

**BRANZ Appraised**  
Appraisal No.510 [2013]

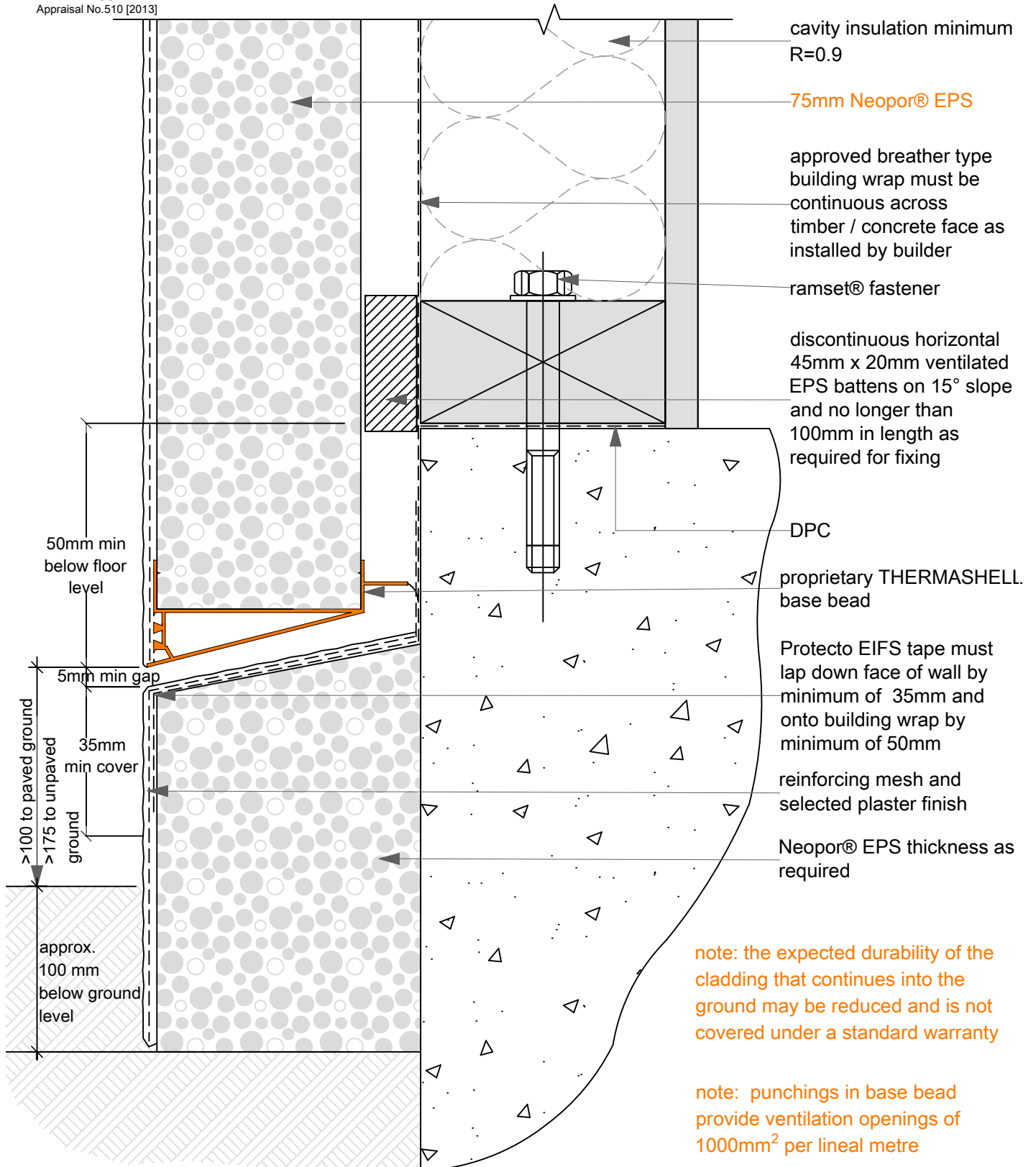

note: the expected durability of the cladding that continues into the ground may be reduced and is not covered under a standard warranty

note: punchings in base bead provide ventilation openings of 1000mm<sup>2</sup> per lineal metre

**06C**  
SCALE: 1:2

**Wall / Floor: CONCRETE SLAB (Below Ground)**  
THERMASHELL