

## 8.01

## Base Detail - Concrete Slab Construction

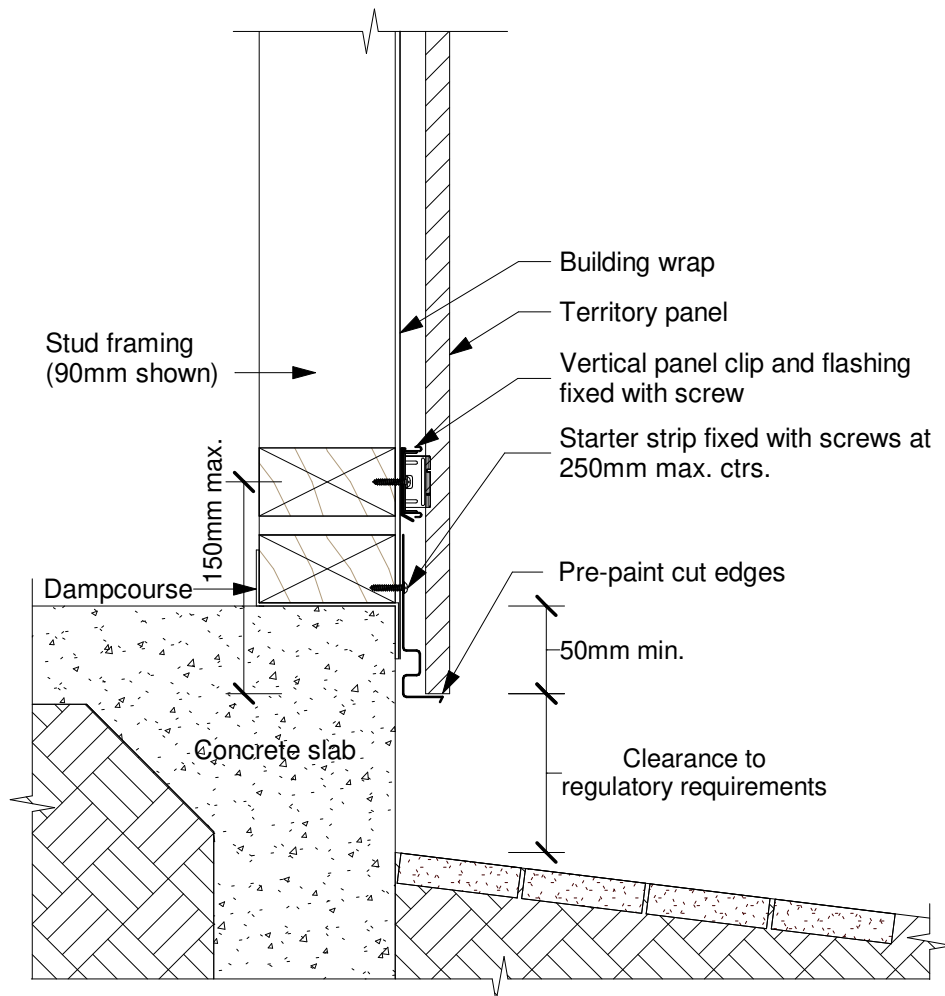

Date: 29/03/19 Construction Detail: CEM\_vert\_801

Scale: 1 : 5

Disclaimer: This information is intended solely as a guide for use of NZ Brick Distributors Brick products. Before using these product you should ensure that the product is suitable for use in the specific application. Nothing in this information constitutes a statement of fitness for particular purpose - appropriate expert advice should always be obtained. NZ Brick Distributors makes no warranty regarding the use of this information with non-NZ Brick Distributors Brick product.

© 2019. The copyright of this document is the property of NZ Brick Distributors Ltd and shall not be reproduced, copied, loaned or disposed of directly, or indirectly, nor used for any purpose other than that for which it is specifically furnished without prior consent.

Technical Help 0800 BRICKS

www.nzbrickdistributors.co.nz

## 8.02

## Second Storey Junction with Masonry – Cantilevered Framing

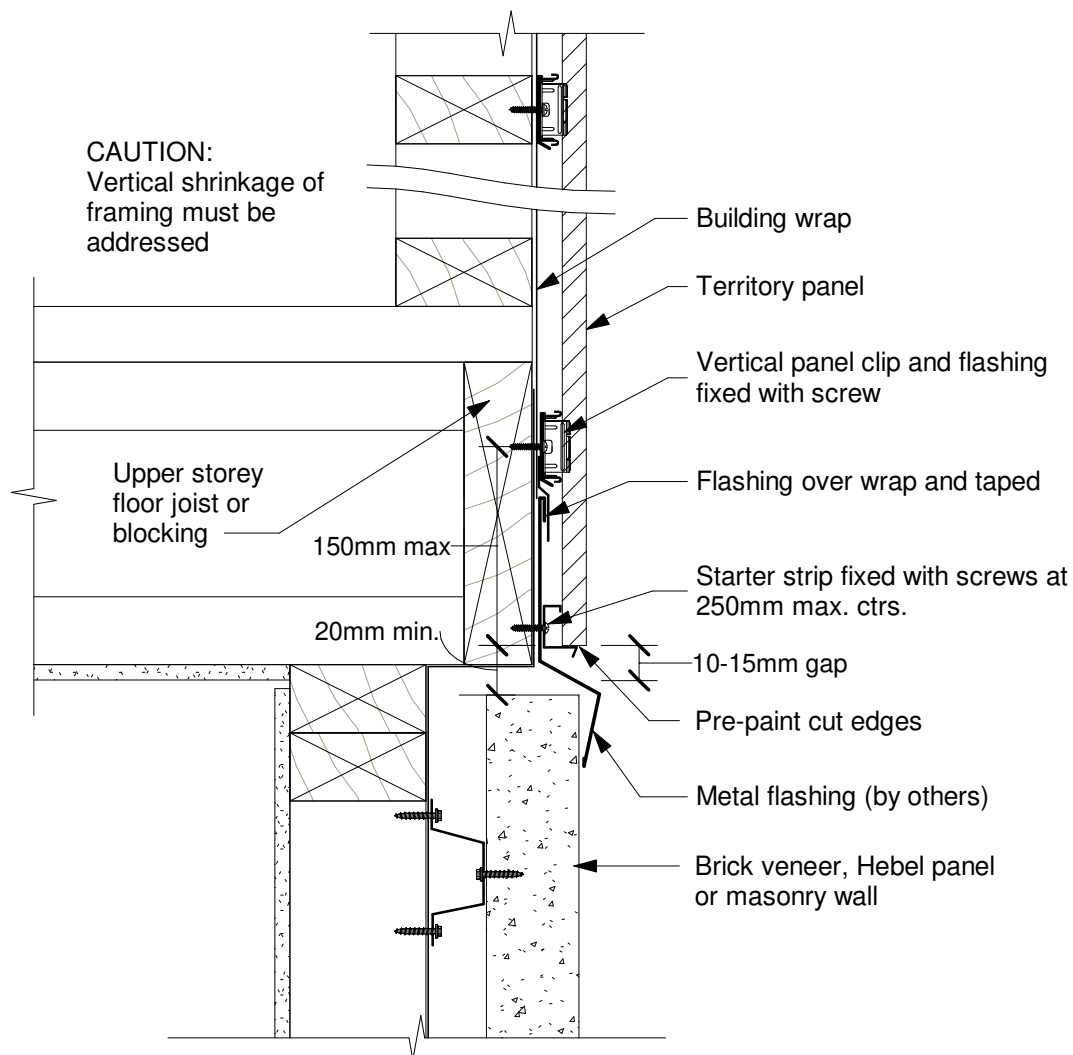

Date: 29/03/19 Construction Detail: CEM\_vert\_802

Scale: 1 : 5

Disclaimer: This information is intended solely as a guide for use of NZ Brick Distributors Brick products. Before using these product you should ensure that the product is suitable for use in the specific application. Nothing in this information constitutes a statement of fitness for particular purpose - appropriate expert advice should always be obtained. NZ Brick Distributors makes no warranty regarding the use of this information with non-NZ Brick Distributors Brick product.

© 2019. The copyright of this document is the property of NZ Brick Distributors Ltd and shall not be reproduced, copied, loaned or disposed of directly, or indirectly, nor used for any purpose other than that for which it is specifically furnished without prior consent.

Technical Help 0800 BRICKS

www.nzbrickdistributors.co.nz

## 8.03

## Base Detail - Beam &amp; Joist Construction

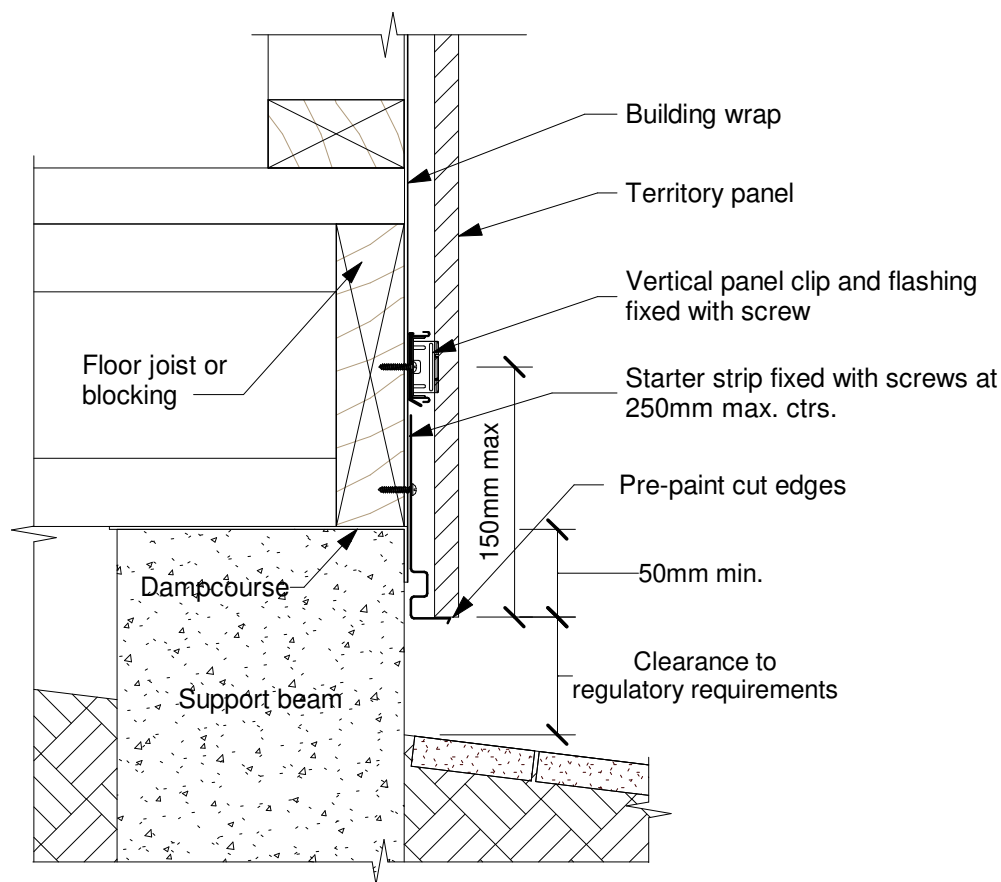

Date: 29/03/19 Construction Detail: CEM\_vert\_803

Scale: 1 : 5

Disclaimer: This information is intended solely as a guide for use of NZ Brick Distributors Brick products. Before using these product you should ensure that the product is suitable for use in the specific application. Nothing in this information constitutes a statement of fitness for particular purpose - appropriate expert advice should always be obtained. NZ Brick Distributors makes no warranty regarding the use of this information with non-NZ Brick Distributors Brick product.

© 2019. The copyright of this document is the property of NZ Brick Distributors Ltd and shall not be reproduced, copied, loaned or disposed of directly, or indirectly, nor used for any purpose other than that for which it is specifically furnished without prior consent.

Technical Help 0800 BRICKS

www.nzbrickdistributors.co.nz

## Second Storey Junction with Masonry – In-line Framing

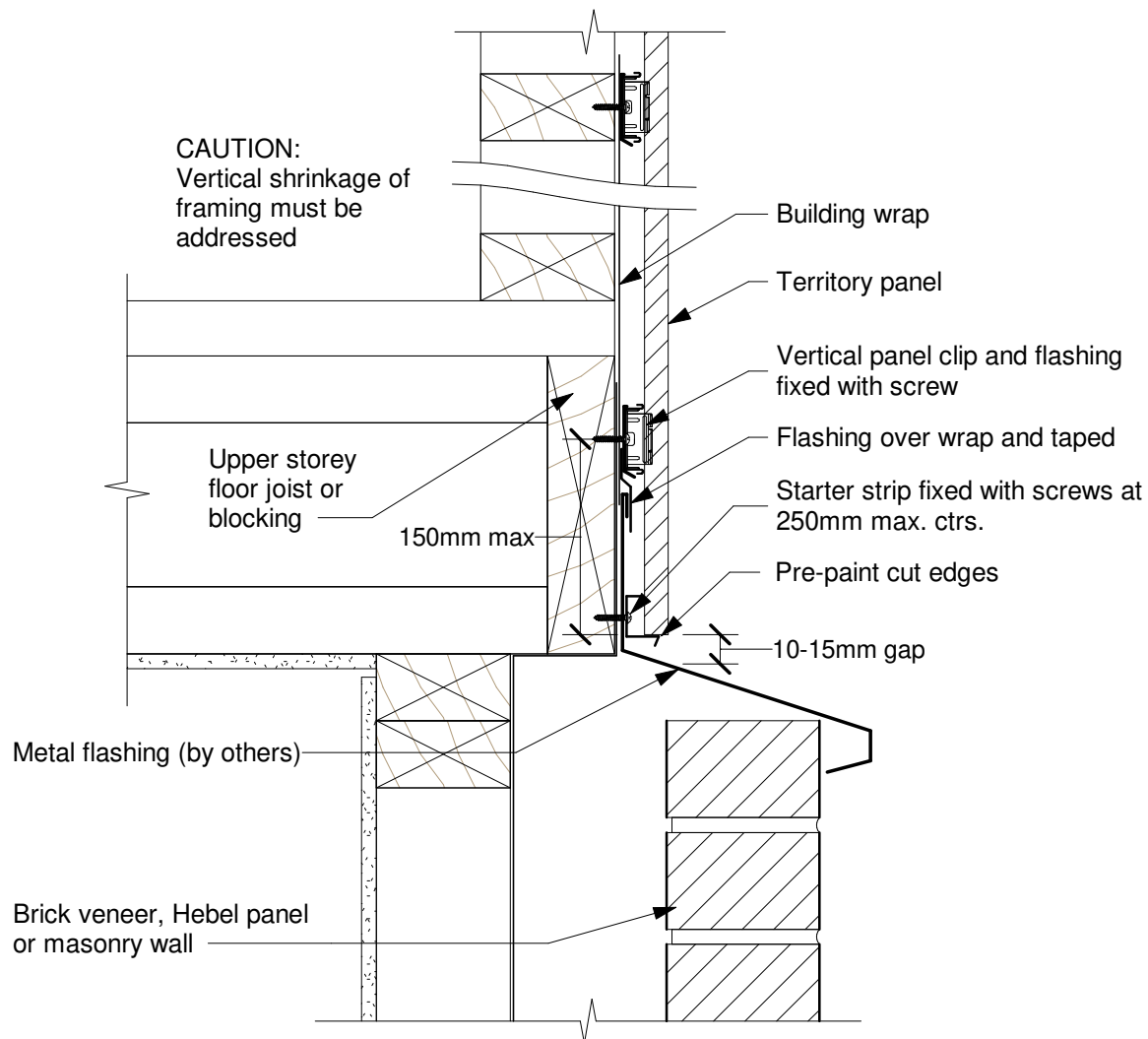

Date: 29/03/19 Construction Detail: CEM\_vert\_804

Scale: 1 : 5

Disclaimer: This information is intended solely as a guide for use of NZ Brick Distributors Brick products. Before using these product you should ensure that the product is suitable for use in the specific application. Nothing in this information constitutes a statement of fitness for particular purpose - appropriate expert advice should always be obtained. NZ Brick Distributors makes no warranty regarding the use of this information with non-NZ Brick Distributors Brick product.

© 2019. The copyright of this document is the property of NZ Brick Distributors Ltd and shall not be reproduced, copied, loaned or disposed of directly, or indirectly, nor used for any purpose other than that for which it is specifically furnished without prior consent.

Technical Help 0800 BRICKS

www.nzbrickdistributors.co.nz

## 8.05

## Soffit Detail - With Coloured Eaves Trim - Elevation

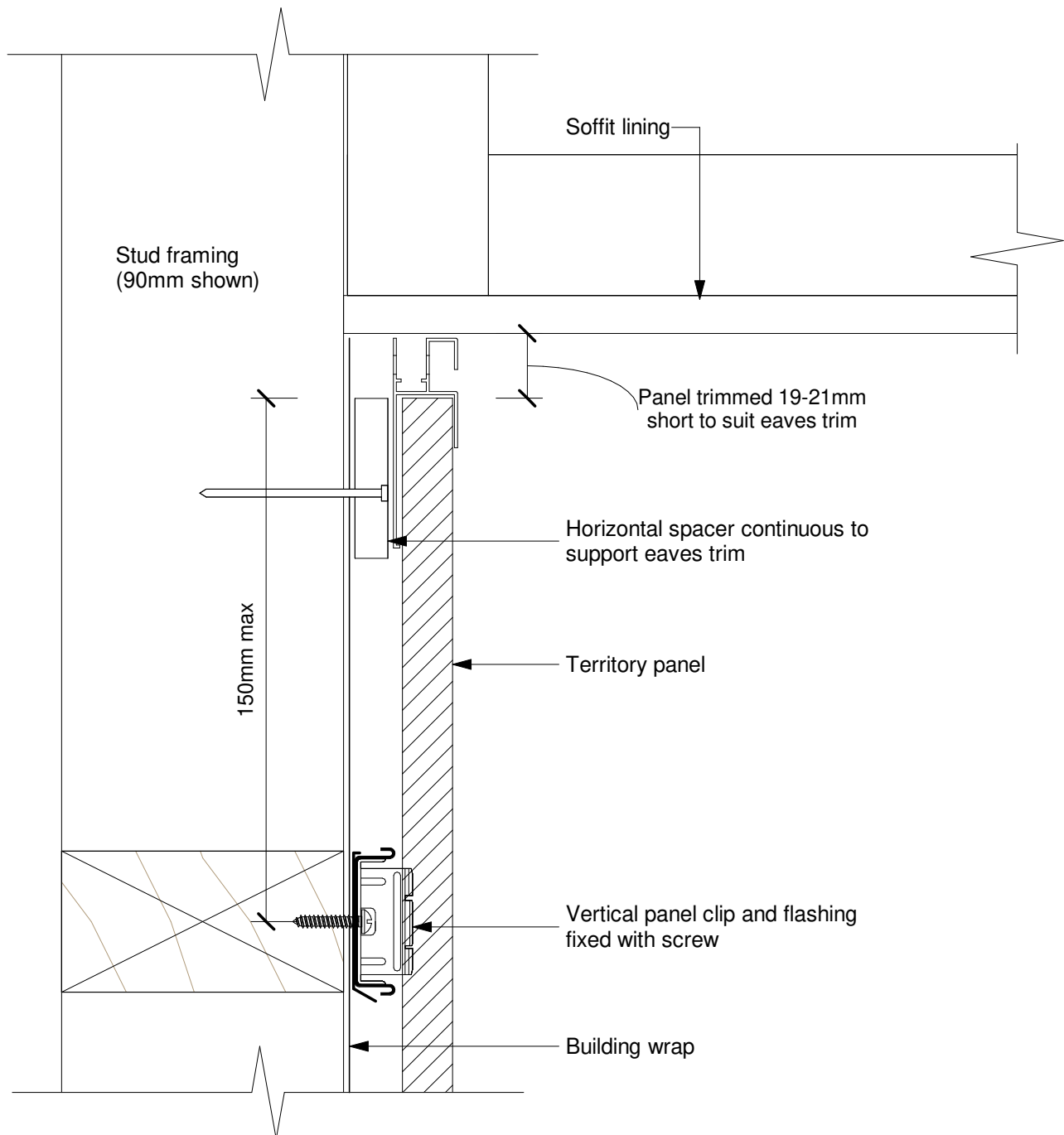

Date: 29/03/19 Construction Detail: CEM\_vert\_805

Scale: 1 : 2

Disclaimer: This information is intended solely as a guide for use of NZ Brick Distributors Brick products. Before using these product you should ensure that the product is suitable for use in the specific application. Nothing in this information constitutes a statement of fitness for particular purpose - appropriate expert advice should always be obtained. NZ Brick Distributors makes no warranty regarding the use of this information with non-NZ Brick Distributors Brick product.

© 2019. The copyright of this document is the property of NZ Brick Distributors Ltd and shall not be reproduced, copied, loaned or disposed of directly, or indirectly, nor used for any purpose other than that for which it is specifically furnished without prior consent.

Technical Help 0800 BRICKS

[www.nzbrickdistributors.co.nz](http://www.nzbrickdistributors.co.nz)

8.06

## Soffit Detail - With Timber Trim - Elevation

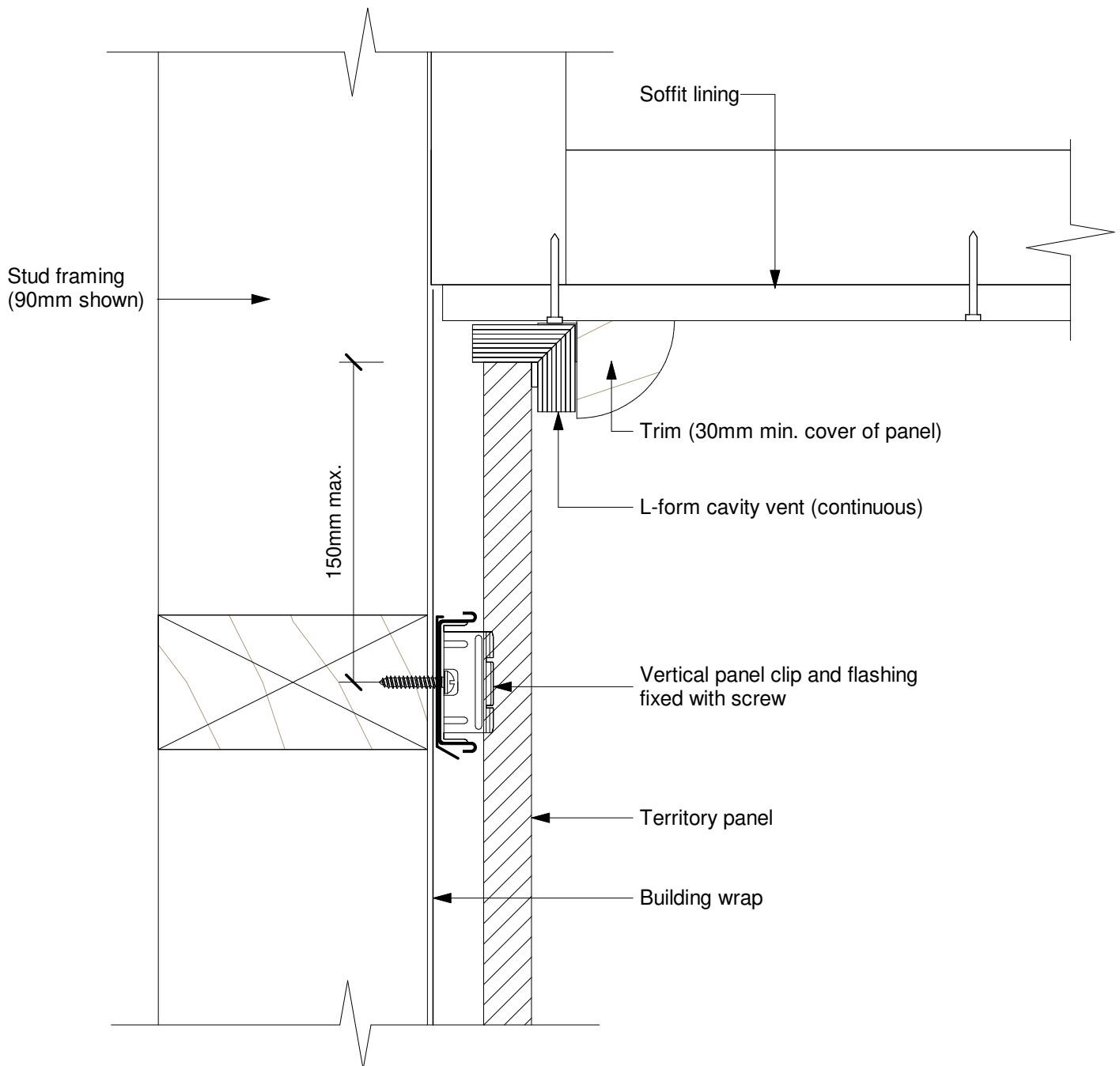

Date: 29/03/19 Construction Detail: CEM\_vert\_806

Scale: 1 : 2

Disclaimer: This information is intended solely as a guide for use of NZ Brick Distributors Brick products. Before using these product you should ensure that the product is suitable for use in the specific application. Nothing in this information constitutes a statement of fitness for particular purpose - appropriate expert advice should always be obtained. NZ Brick Distributors makes no warranty regarding the use of this information with non-NZ Brick Distributors Brick product.

© 2019. The copyright of this document is the property of NZ Brick Distributors Ltd and shall not be reproduced, copied, loaned or disposed of directly, or indirectly, nor used for any purpose other than that for which it is specifically furnished without prior consent.

Technical Help 0800 BRICKS

www.nzbrickdistributors.co.nz

## 8.07

## Soffit Detail - With Soffit Trim - Elevation

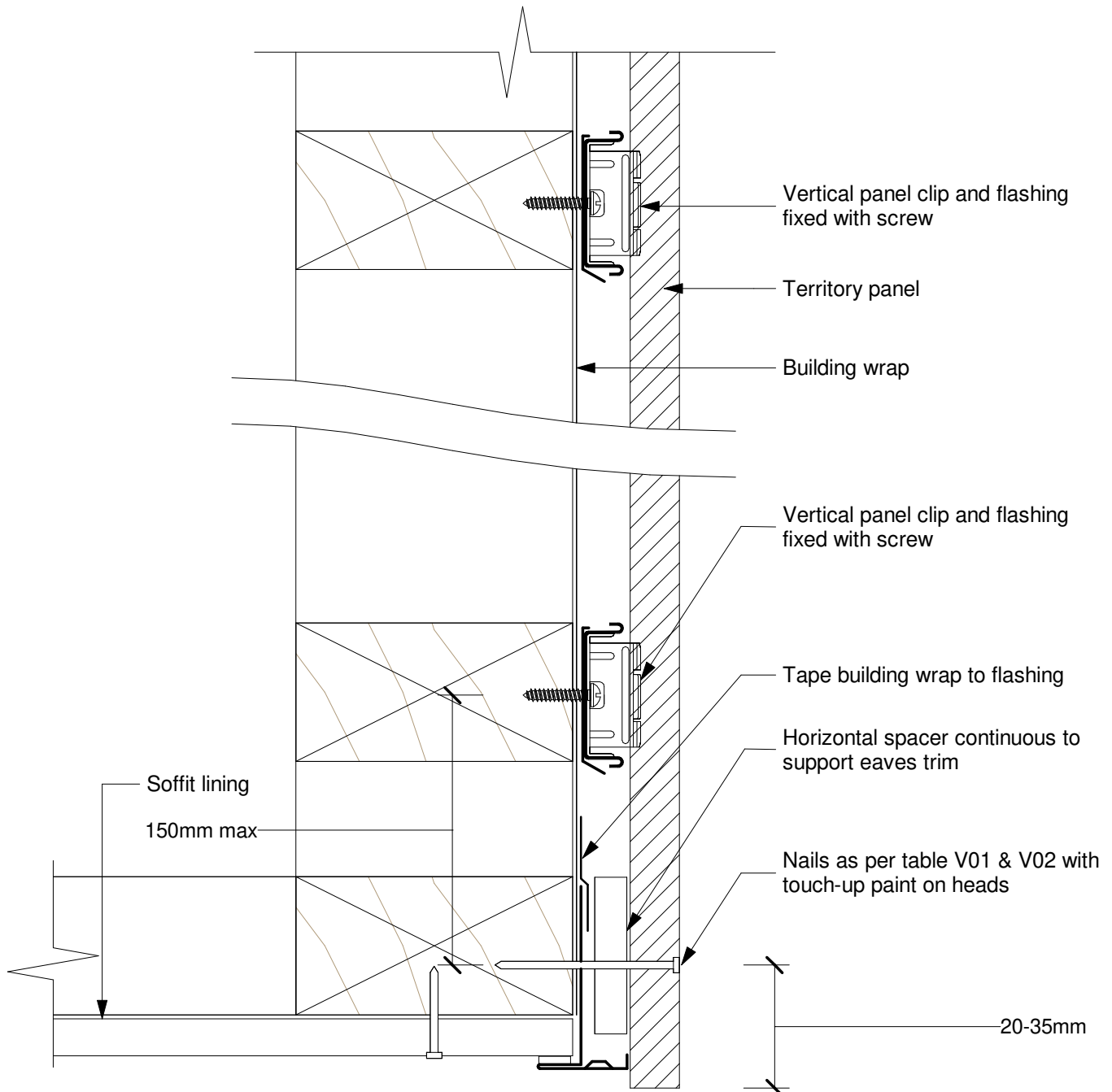

Date: 29/03/19 Construction Detail: CEM\_vert\_807

Scale: 1 : 2

Disclaimer: This information is intended solely as a guide for use of NZ Brick Distributors Brick products. Before using these product you should ensure that the product is suitable for use in the specific application. Nothing in this information constitutes a statement of fitness for particular purpose - appropriate expert advice should always be obtained. NZ Brick Distributors makes no warranty regarding the use of this information with non-NZ Brick Distributors Brick product.

© 2019. The copyright of this document is the property of NZ Brick Distributors Ltd and shall not be reproduced, copied, loaned or disposed of directly, or indirectly, nor used for any purpose other than that for which it is specifically furnished without prior consent.

Technical Help 0800 BRICKS

www.nzbrickdistributors.co.nz



## External Corner Detail - With Preformed Corner - Plan

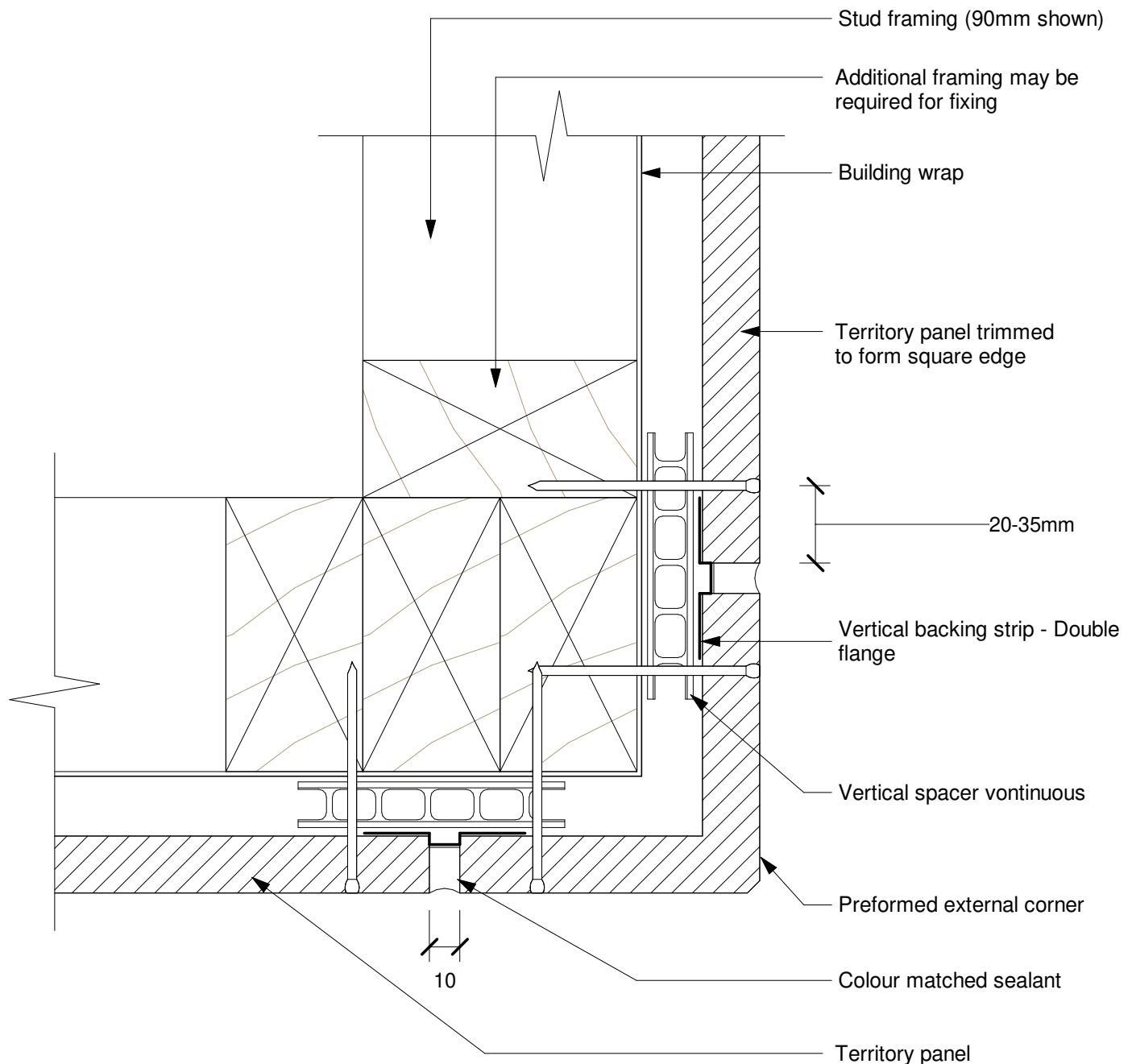

Date: 29/03/19 Construction Detail: CEM\_vert\_808

Scale: 1 : 2

Disclaimer: This information is intended solely as a guide for use of NZ Brick Distributors Brick products. Before using these product you should ensure that the product is suitable for use in the specific application. Nothing in this information constitutes a statement of fitness for particular purpose - appropriate expert advice should always be obtained. NZ Brick Distributors makes no warranty regarding the use of this information with non-NZ Brick Distributors Brick product.

© 2019. The copyright of this document is the property of NZ Brick Distributors Ltd and shall not be reproduced, copied, loaned or disposed of directly, or indirectly, nor used for any purpose other than that for which it is specifically furnished without prior consent.

Technical Help 0800 BRICKS

[www.nzbrickdistributors.co.nz](http://www.nzbrickdistributors.co.nz)





## External Corner Detail - With Aluminium Corner Trim - Plan

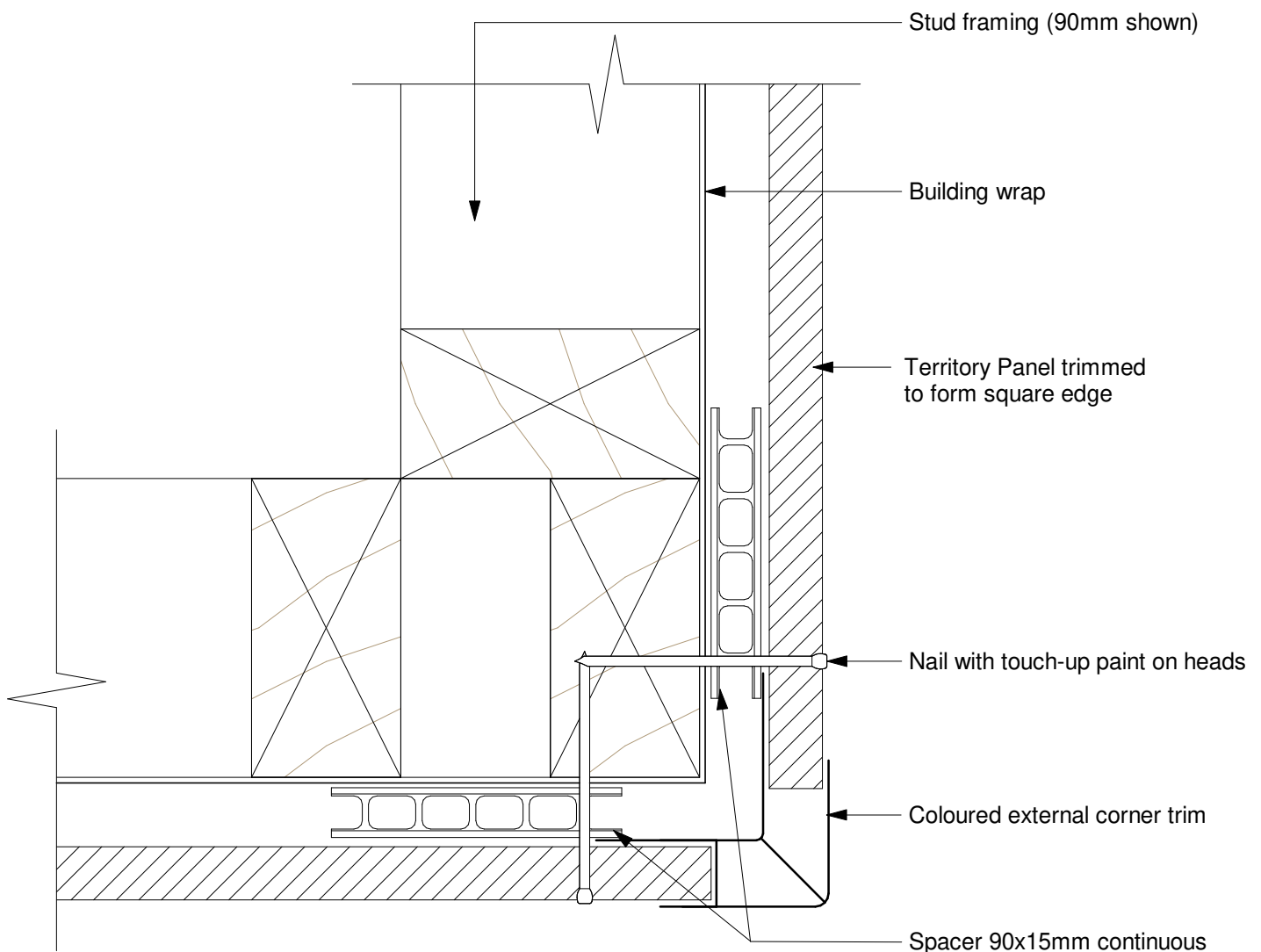

Date: 29/03/19 Construction Detail: CEM\_vert\_809

Scale: 1 : 2

Disclaimer: This information is intended solely as a guide for use of NZ Brick Distributors Brick products. Before using these product you should ensure that the product is suitable for use in the specific application. Nothing in this information constitutes a statement of fitness for particular purpose - appropriate expert advice should always be obtained. NZ Brick Distributors makes no warranty regarding the use of this information with non-NZ Brick Distributors Brick product.

© 2019. The copyright of this document is the property of NZ Brick Distributors Ltd and shall not be reproduced, copied, loaned or disposed of directly, or indirectly, nor used for any purpose other than that for which it is specifically furnished without prior consent.

Technical Help 0800 BRICKS

[www.nzbrickdistributors.co.nz](http://www.nzbrickdistributors.co.nz)



## Internal Corner Detail - Plan

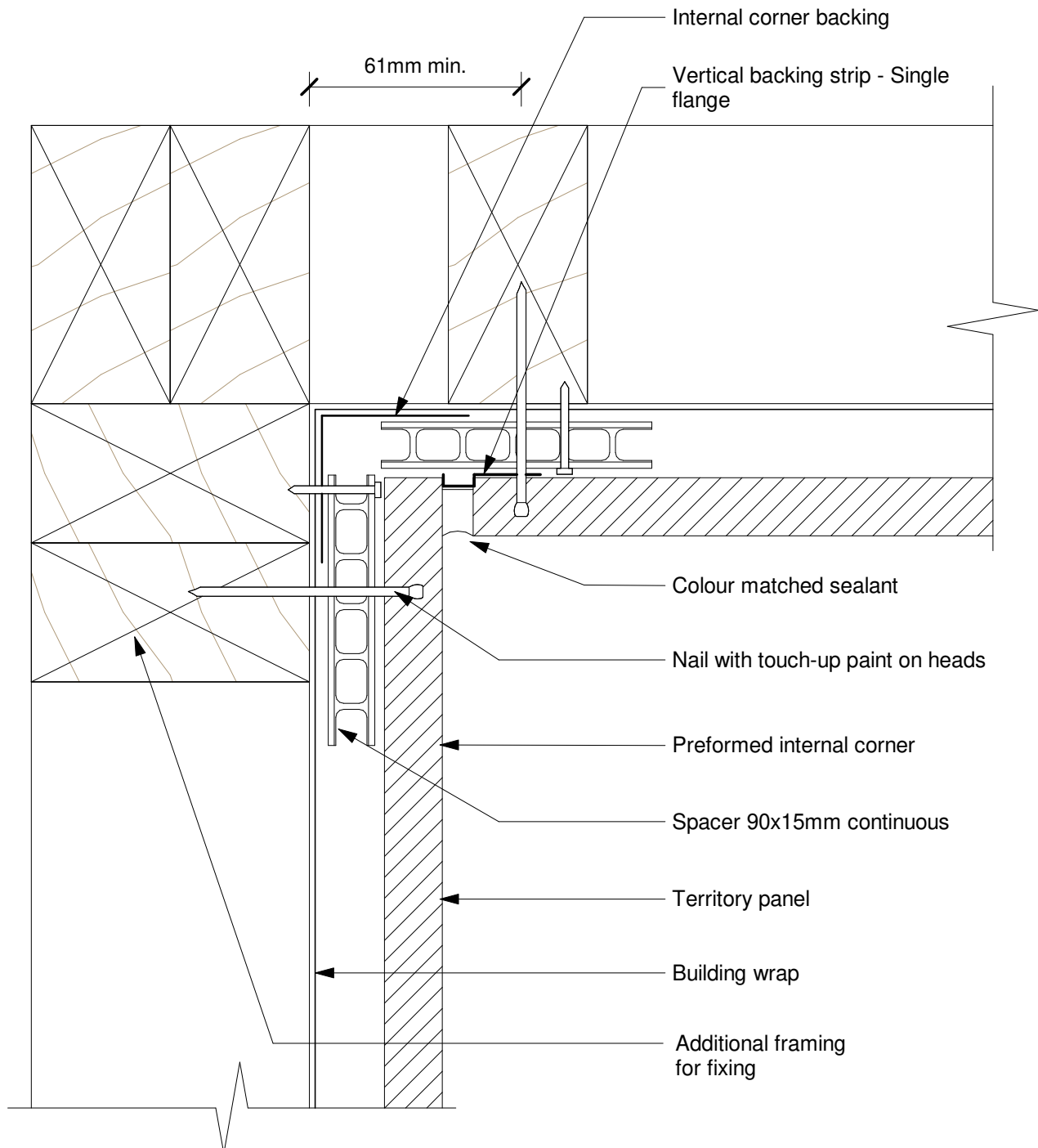

Date: 29/03/19 Construction Detail: CEM\_vert\_810

Scale: 1 : 2

Disclaimer: This information is intended solely as a guide for use of NZ Brick Distributors Brick products. Before using these product you should ensure that the product is suitable for use in the specific application. Nothing in this information constitutes a statement of fitness for particular purpose - appropriate expert advice should always be obtained. NZ Brick Distributors makes no warranty regarding the use of this information with non-NZ Brick Distributors Brick product.

© 2019. The copyright of this document is the property of NZ Brick Distributors Ltd and shall not be reproduced, copied, loaned or disposed of directly, or indirectly, nor used for any purpose other than that for which it is specifically furnished without prior consent.

Technical Help 0800 BRICKS

[www.nzbrickdistributors.co.nz](http://www.nzbrickdistributors.co.nz)



## Obtuse Angle Corner Detail - Plan

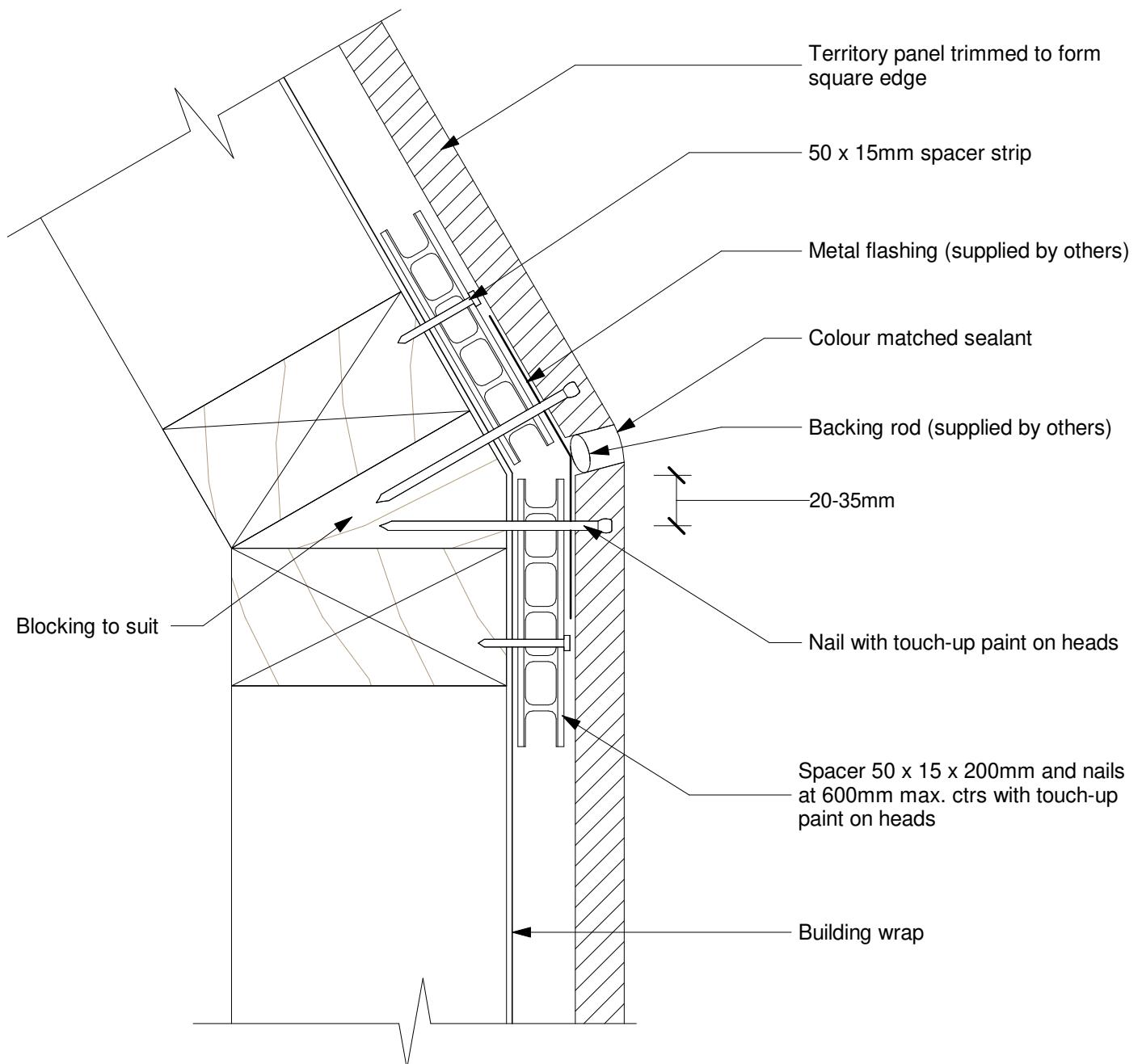

Date: 29/03/19 Construction Detail: CEM\_vert\_811

Scale: 1 : 2

Disclaimer: This information is intended solely as a guide for use of NZ Brick Distributors Brick products. Before using these product you should ensure that the product is suitable for use in the specific application. Nothing in this information constitutes a statement of fitness for particular purpose - appropriate expert advice should always be obtained. NZ Brick Distributors makes no warranty regarding the use of this information with non-NZ Brick Distributors Brick product.

© 2019. The copyright of this document is the property of NZ Brick Distributors Ltd and shall not be reproduced, copied, loaned or disposed of directly, or indirectly, nor used for any purpose other than that for which it is specifically furnished without prior consent.

Technical Help 0800 BRICKS

[www.nzbrickdistributors.co.nz](http://www.nzbrickdistributors.co.nz)

## 8.12a

## Typical Window Head Detail

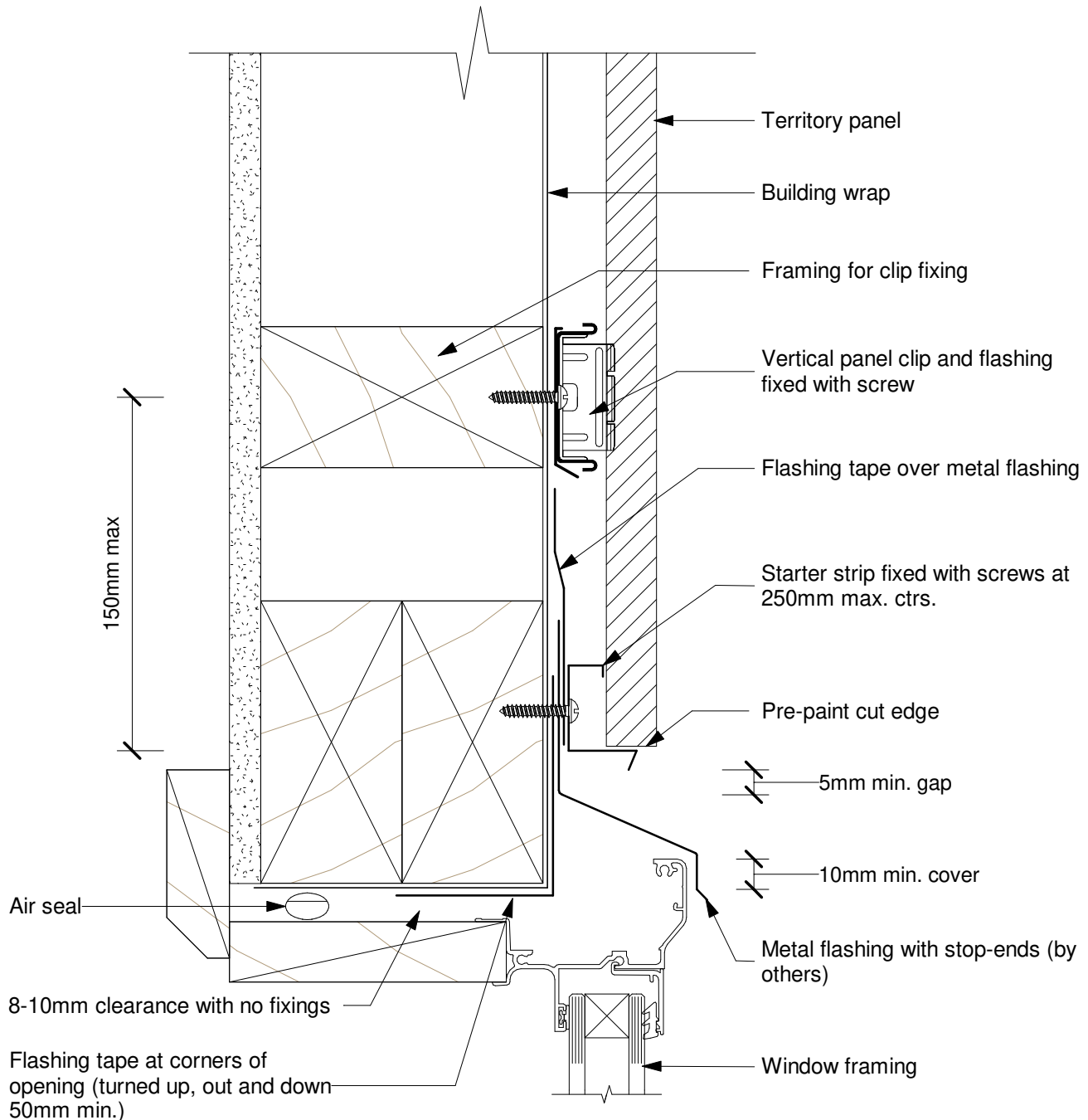

Date: 29/03/19 Construction Detail: CEM\_vert\_812a

Scale: 1 : 2

Disclaimer: This information is intended solely as a guide for use of NZ Brick Distributors Brick products. Before using these product you should ensure that the product is suitable for use in the specific application. Nothing in this information constitutes a statement of fitness for particular purpose - appropriate expert advice should always be obtained. NZ Brick Distributors makes no warranty regarding the use of this information with non-NZ Brick Distributors Brick product.

© 2019. The copyright of this document is the property of NZ Brick Distributors Ltd and shall not be reproduced, copied, loaned or disposed of directly, or indirectly, nor used for any purpose other than that for which it is specifically furnished without prior consent.

Technical Help 0800 BRICKS

www.nzbrickdistributors.co.nz

## Typical Window Sill Detail

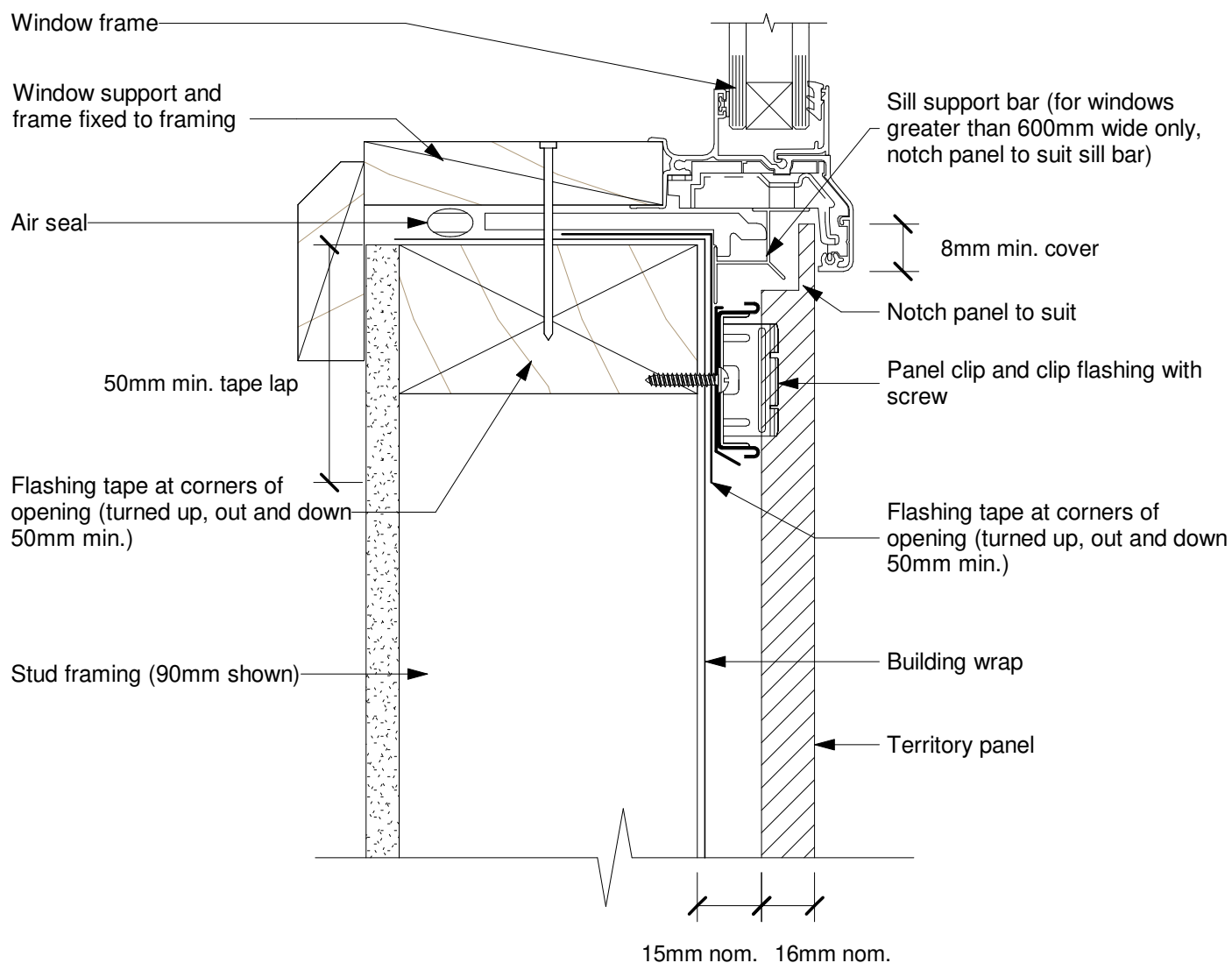

Scale: 1 : 2

© 2019. The copyright of this document is the property of NZ Brick Distributors Ltd and shall not be reproduced, copied, loaned or disposed of directly, or indirectly, nor used for any purpose other than that for which it is specifically furnished without prior consent.

[www.nzbrickdistributors.co.nz](http://www.nzbrickdistributors.co.nz)

## 8.12c

## Typical Window Jamb Detail

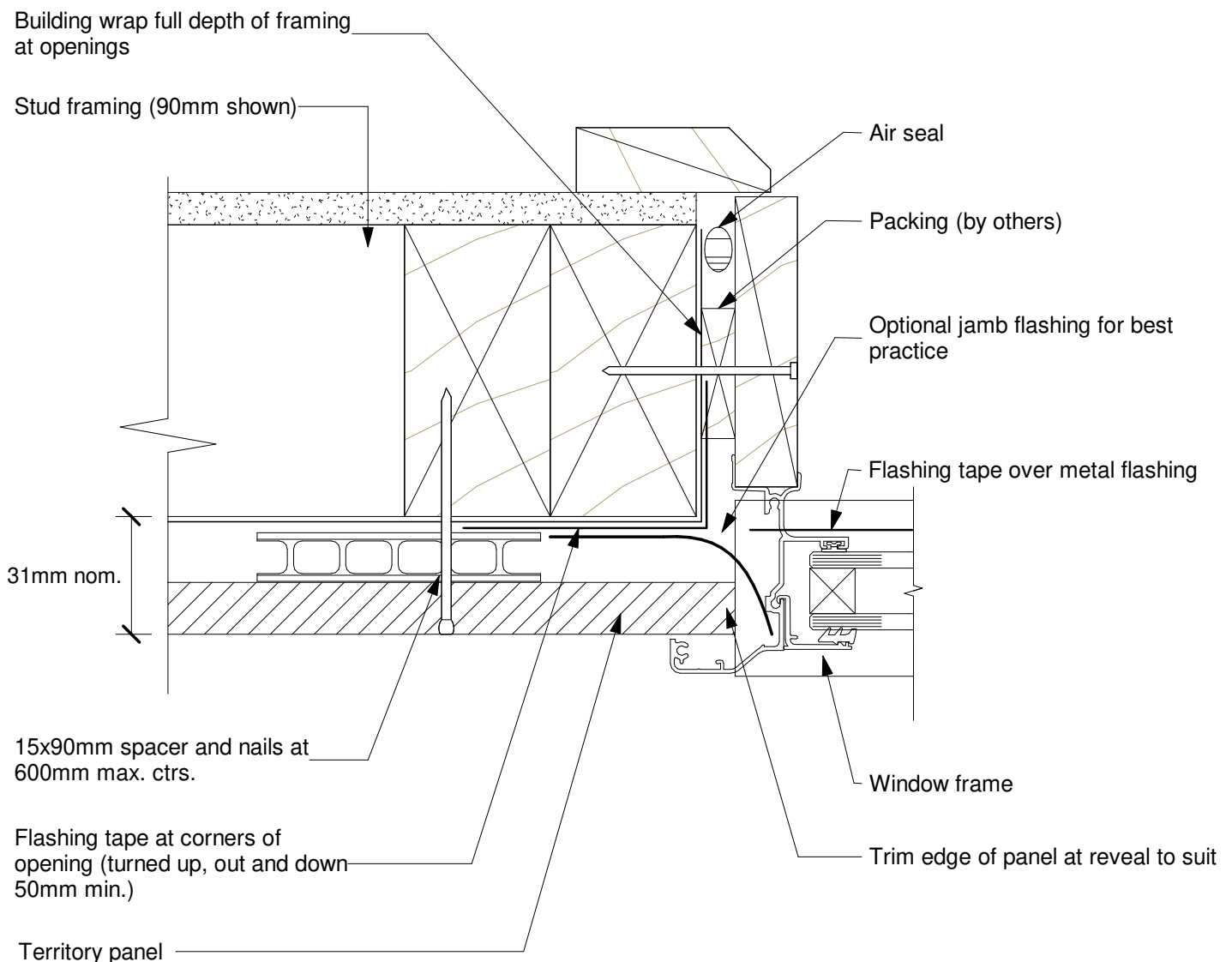

Date: 29/03/19 Construction Detail: CEM\_vert\_812c

Scale: 1 : 2

Disclaimer: This information is intended solely as a guide for use of NZ Brick Distributors Brick products. Before using these product you should ensure that the product is suitable for use in the specific application. Nothing in this information constitutes a statement of fitness for particular purpose - appropriate expert advice should always be obtained. NZ Brick Distributors makes no warranty regarding the use of this information with non-NZ Brick Distributors Brick product.

© 2019. The copyright of this document is the property of NZ Brick Distributors Ltd and shall not be reproduced, copied, loaned or disposed of directly, or indirectly, nor used for any purpose other than that for which it is specifically furnished without prior consent.

Technical Help 0800 BRICKS

www.nzbrickdistributors.co.nz

8.13

## Typical Window Head/ Jamb Detail - Front Elevation

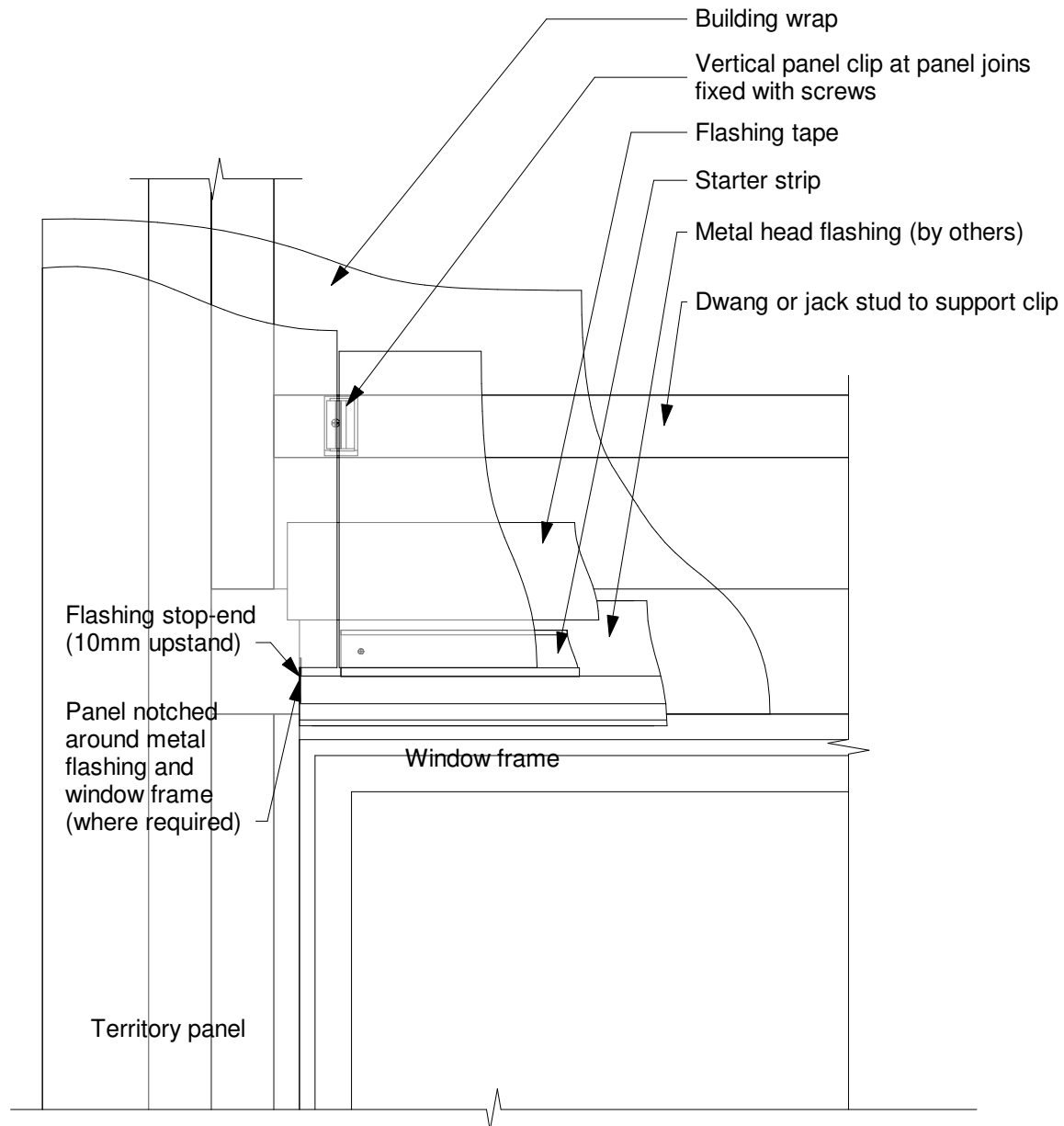

Date: 29/03/19 Construction Detail: CEM\_vert\_813

Scale: 1 : 5

Disclaimer: This information is intended solely as a guide for use of NZ Brick Distributors Brick products. Before using these product you should ensure that the product is suitable for use in the specific application. Nothing in this information constitutes a statement of fitness for particular purpose - appropriate expert advice should always be obtained. NZ Brick Distributors makes no warranty regarding the use of this information with non-NZ Brick Distributors Brick product.

© 2019. The copyright of this document is the property of NZ Brick Distributors Ltd and shall not be reproduced, copied, loaned or disposed of directly, or indirectly, nor used for any purpose other than that for which it is specifically furnished without prior consent.

Technical Help 0800 BRICKS

www.nzbrickdistributors.co.nz



## Typical Garage Door Jamb Detail

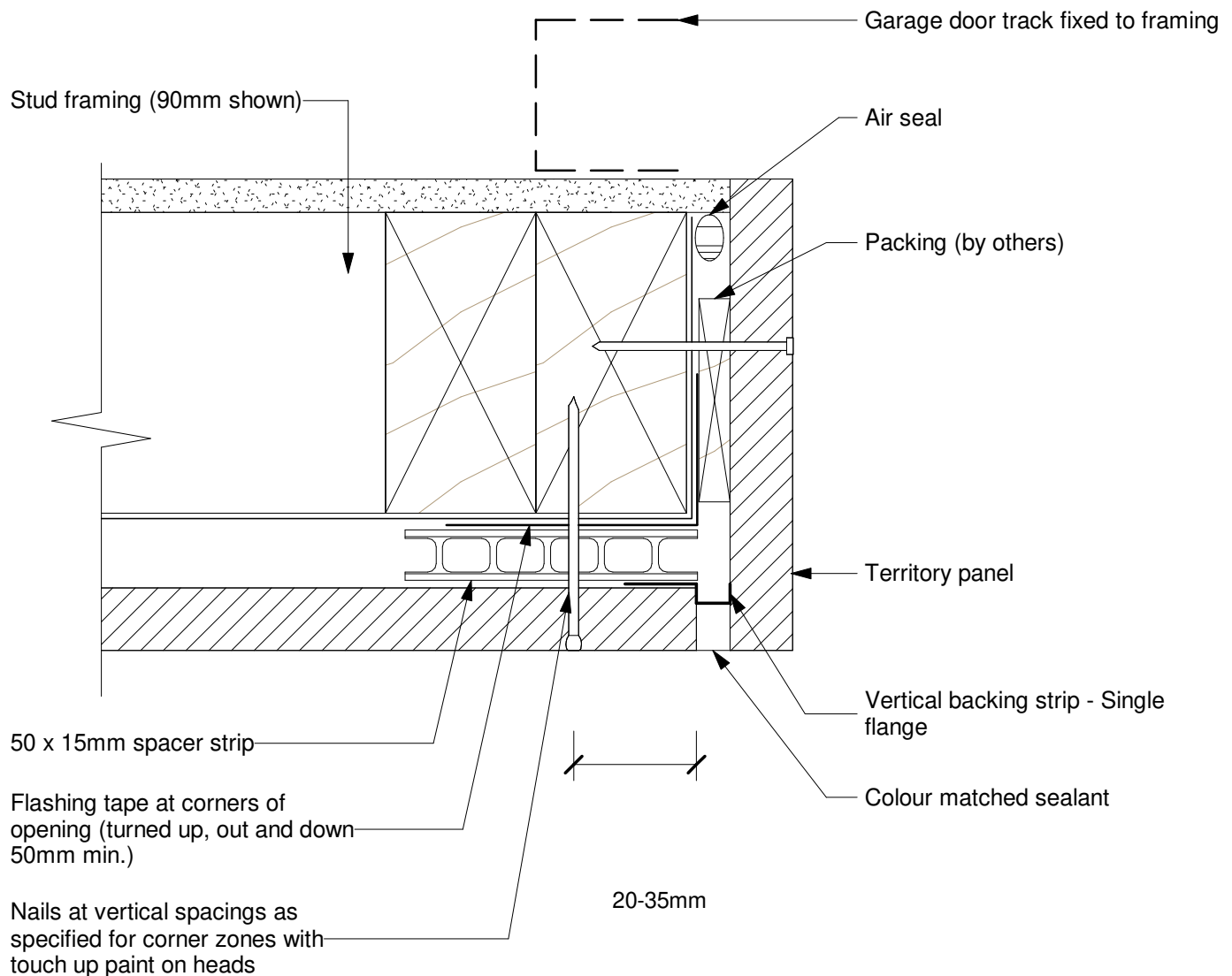

Date: 29/03/19 Construction Detail: CEM\_vert\_814

Scale: 1 : 2

Disclaimer: This information is intended solely as a guide for use of NZ Brick Distributors Brick products. Before using these product you should ensure that the product is suitable for use in the specific application. Nothing in this information constitutes a statement of fitness for particular purpose - appropriate expert advice should always be obtained. NZ Brick Distributors makes no warranty regarding the use of this information with non-NZ Brick Distributors Brick product.

© 2019. The copyright of this document is the property of NZ Brick Distributors Ltd and shall not be reproduced, copied, loaned or disposed of directly, or indirectly, nor used for any purpose other than that for which it is specifically furnished without prior consent.

Technical Help 0800 BRICKS

[www.nzbrickdistributors.co.nz](http://www.nzbrickdistributors.co.nz)



## 8.15

## Typical Garage Door Head Detail

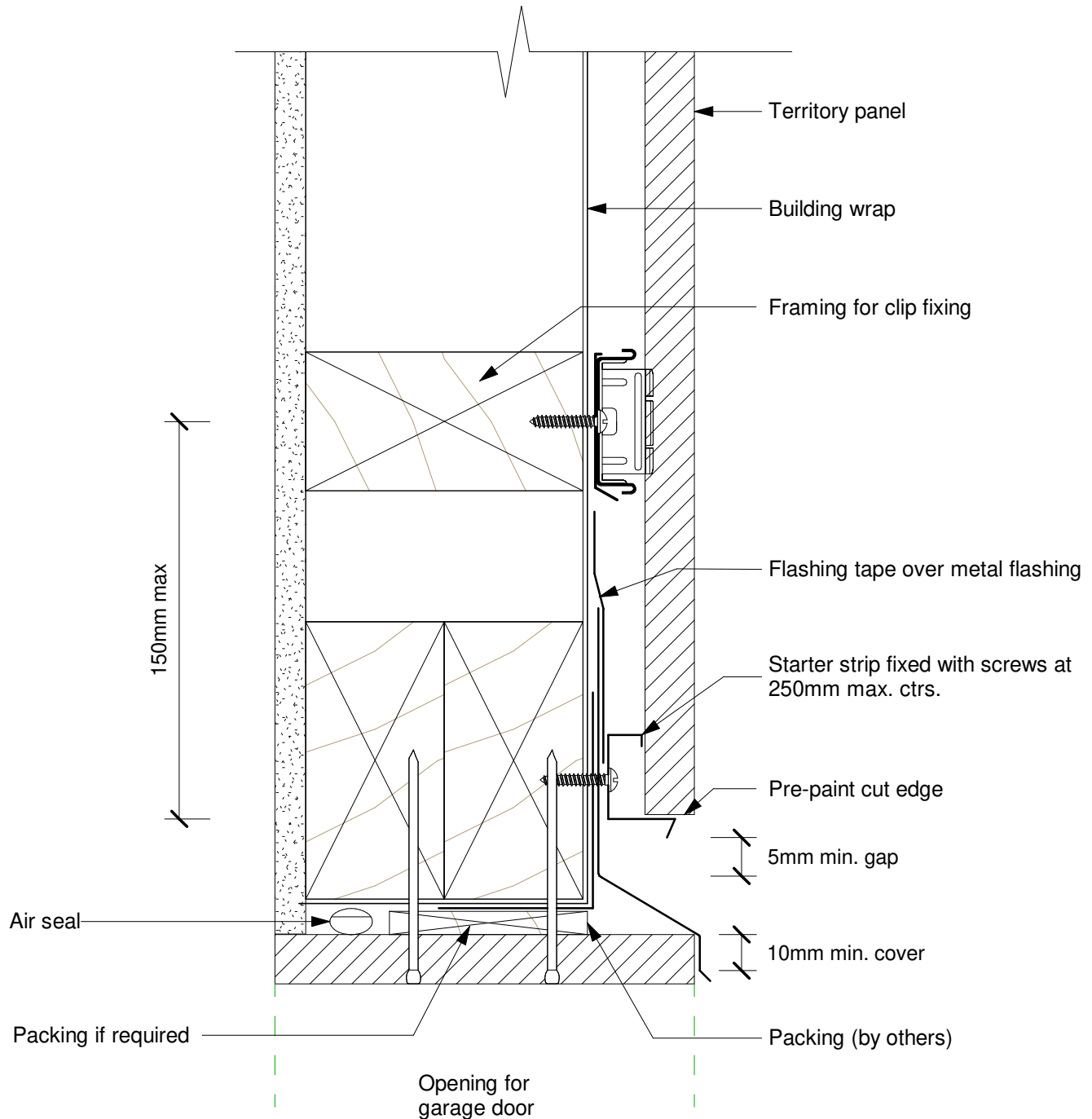

Date: 29/03/19 Construction Detail: CEM\_vert\_815

Scale: 1 : 2

Disclaimer: This information is intended solely as a guide for use of NZ Brick Distributors Brick products. Before using these product you should ensure that the product is suitable for use in the specific application. Nothing in this information constitutes a statement of fitness for particular purpose - appropriate expert advice should always be obtained. NZ Brick Distributors makes no warranty regarding the use of this information with non-NZ Brick Distributors Brick product.

© 2019. The copyright of this document is the property of NZ Brick Distributors Ltd and shall not be reproduced, copied, loaned or disposed of directly, or indirectly, nor used for any purpose other than that for which it is specifically furnished without prior consent.

Technical Help 0800 BRICKS

www.nzbrickdistributors.co.nz



## Typical Penetration

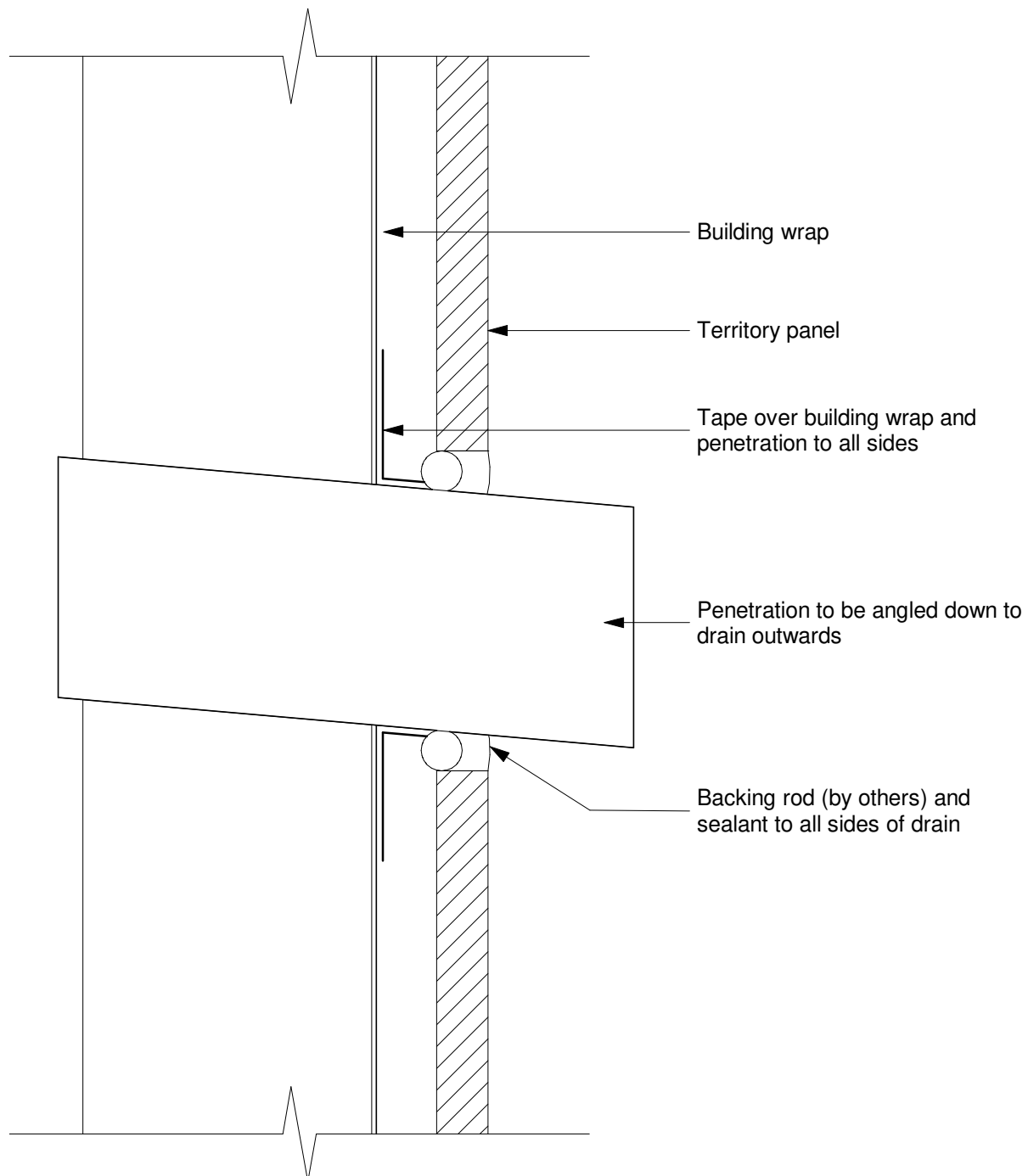

Date: 29/03/19 Construction Detail: CEM\_vert\_816

Scale: 1 : 2

Disclaimer: This information is intended solely as a guide for use of NZ Brick Distributors Brick products. Before using these product you should ensure that the product is suitable for use in the specific application. Nothing in this information constitutes a statement of fitness for particular purpose - appropriate expert advice should always be obtained. NZ Brick Distributors makes no warranty regarding the use of this information with non-NZ Brick Distributors Brick product.

© 2019. The copyright of this document is the property of NZ Brick Distributors Ltd and shall not be reproduced, copied, loaned or disposed of directly, or indirectly, nor used for any purpose other than that for which it is specifically furnished without prior consent.

Technical Help 0800 BRICKS

[www.nzbrickdistributors.co.nz](http://www.nzbrickdistributors.co.nz)

## 8.17a

## Typical Power/ Meter Box - Recessed into Framing - Section

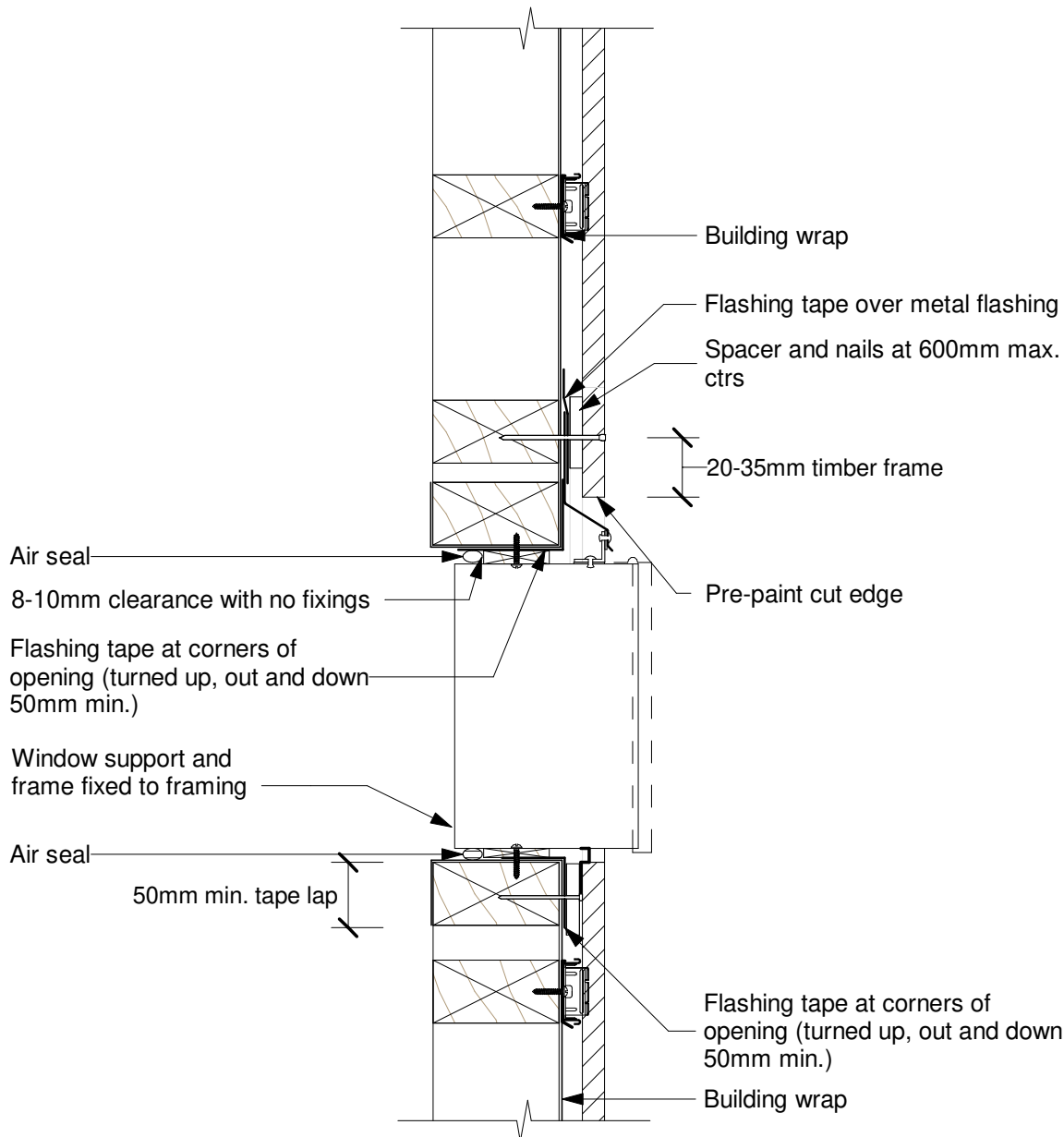

Date: 29/03/19 Construction Detail: CEM\_vert\_817a

Scale: 1 : 5

Disclaimer: This information is intended solely as a guide for use of NZ Brick Distributors Brick products. Before using these product you should ensure that the product is suitable for use in the specific application. Nothing in this information constitutes a statement of fitness for particular purpose - appropriate expert advice should always be obtained. NZ Brick Distributors makes no warranty regarding the use of this information with non-NZ Brick Distributors Brick product.

© 2019. The copyright of this document is the property of NZ Brick Distributors Ltd and shall not be reproduced, copied, loaned or disposed of directly, or indirectly, nor used for any purpose other than that for which it is specifically furnished without prior consent.

Technical Help 0800 BRICKS

www.nzbrickdistributors.co.nz

## 8.17b

## Typical Power/ Meter Box - Recessed into Framing - Elevation

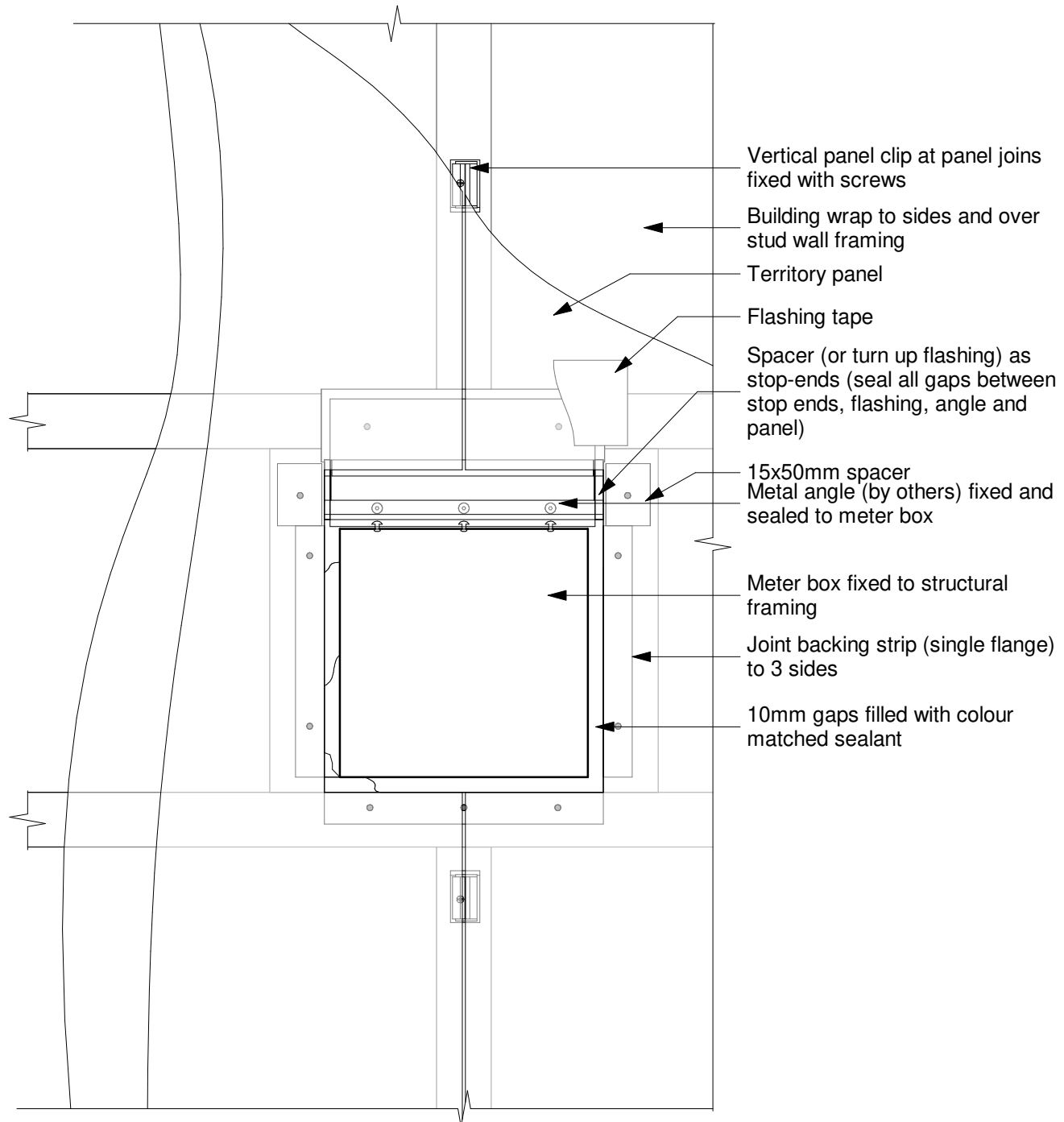

Date: 29/03/19 Construction Detail: CEM\_vert\_817b

Scale: 1 : 5

Disclaimer: This information is intended solely as a guide for use of NZ Brick Distributors Brick products. Before using these product you should ensure that the product is suitable for use in the specific application. Nothing in this information constitutes a statement of fitness for particular purpose - appropriate expert advice should always be obtained. NZ Brick Distributors makes no warranty regarding the use of this information with non-NZ Brick Distributors Brick product.

© 2019. The copyright of this document is the property of NZ Brick Distributors Ltd and shall not be reproduced, copied, loaned or disposed of directly, or indirectly, nor used for any purpose other than that for which it is specifically furnished without prior consent.

Technical Help 0800 BRICKS

www.nzbrickdistributors.co.nz



## Horizontal Control Joint - Second Storey Junction - Open Cavity

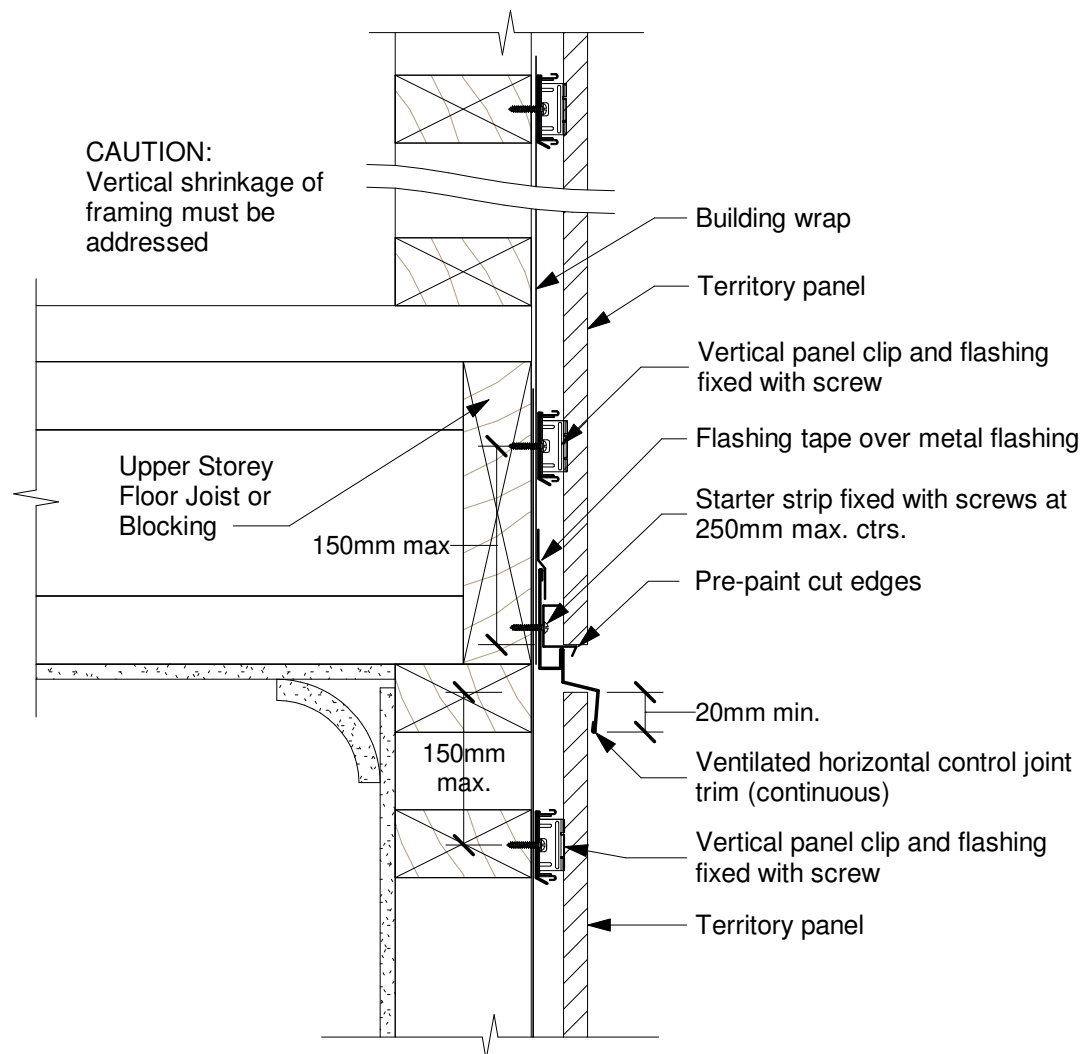

Date: 29/03/19 Construction Detail: CEM\_vert\_818

Scale: 1 : 5

Disclaimer: This information is intended solely as a guide for use of NZ Brick Distributors Brick products. Before using these product you should ensure that the product is suitable for use in the specific application. Nothing in this information constitutes a statement of fitness for particular purpose - appropriate expert advice should always be obtained. NZ Brick Distributors makes no warranty regarding the use of this information with non-NZ Brick Distributors Brick product.

© 2019. The copyright of this document is the property of NZ Brick Distributors Ltd and shall not be reproduced, copied, loaned or disposed of directly, or indirectly, nor used for any purpose other than that for which it is specifically furnished without prior consent.

Technical Help 0800 BRICKS

[www.nzbrickdistributors.co.nz](http://www.nzbrickdistributors.co.nz)



## Horizontal Control Joint - Between Panels

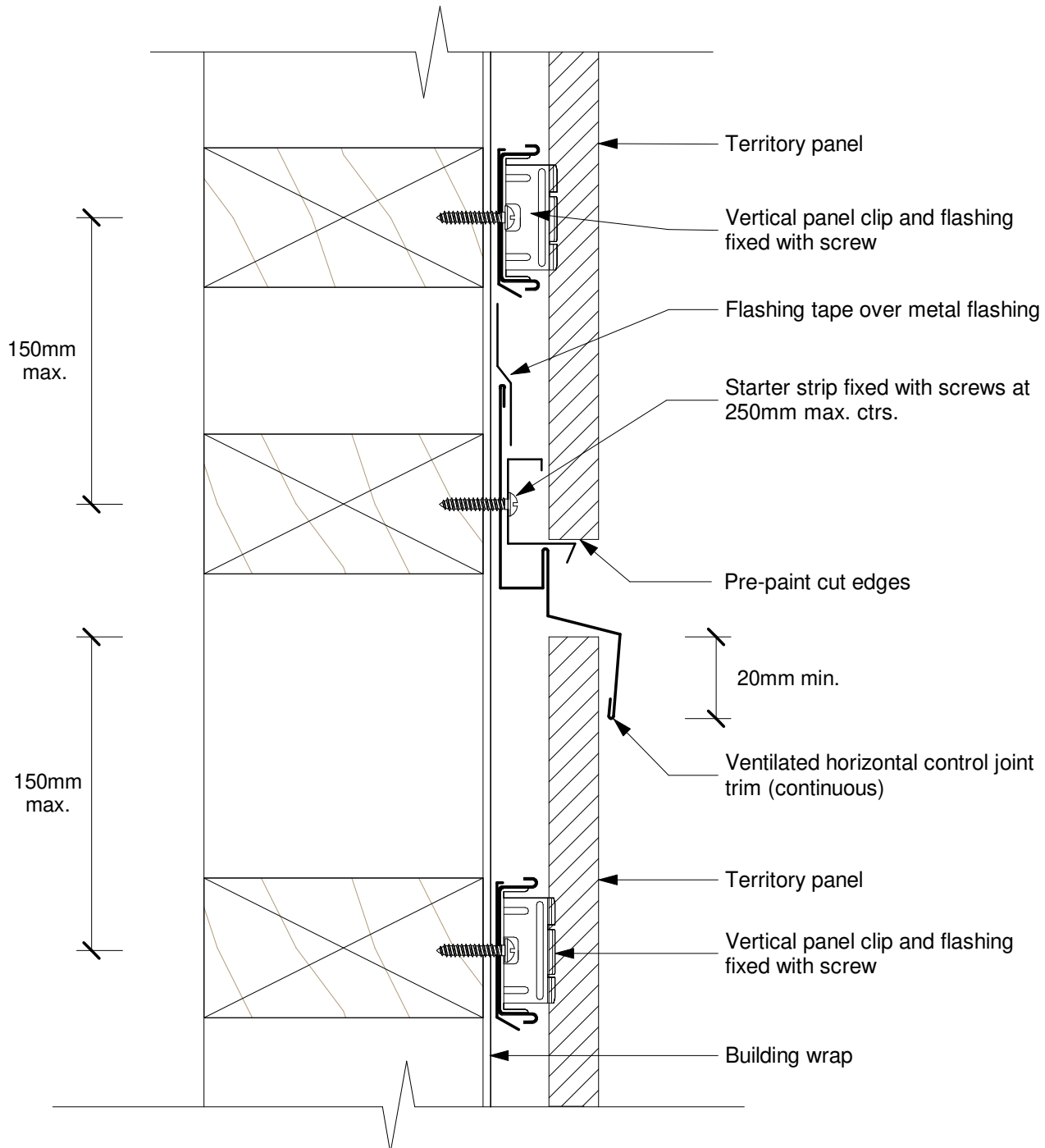

Date: 29/03/19 Construction Detail: CEM\_vert\_819

Scale: 1 : 2

Disclaimer: This information is intended solely as a guide for use of NZ Brick Distributors Brick products. Before using these product you should ensure that the product is suitable for use in the specific application. Nothing in this information constitutes a statement of fitness for particular purpose - appropriate expert advice should always be obtained. NZ Brick Distributors makes no warranty regarding the use of this information with non-NZ Brick Distributors Brick product.

© 2019. The copyright of this document is the property of NZ Brick Distributors Ltd and shall not be reproduced, copied, loaned or disposed of directly, or indirectly, nor used for any purpose other than that for which it is specifically furnished without prior consent.

Technical Help 0800 BRICKS

[www.nzbrickdistributors.co.nz](http://www.nzbrickdistributors.co.nz)

## 8.20

## Horizontal Control Joint - Second Storey Junction - Closed Cavity

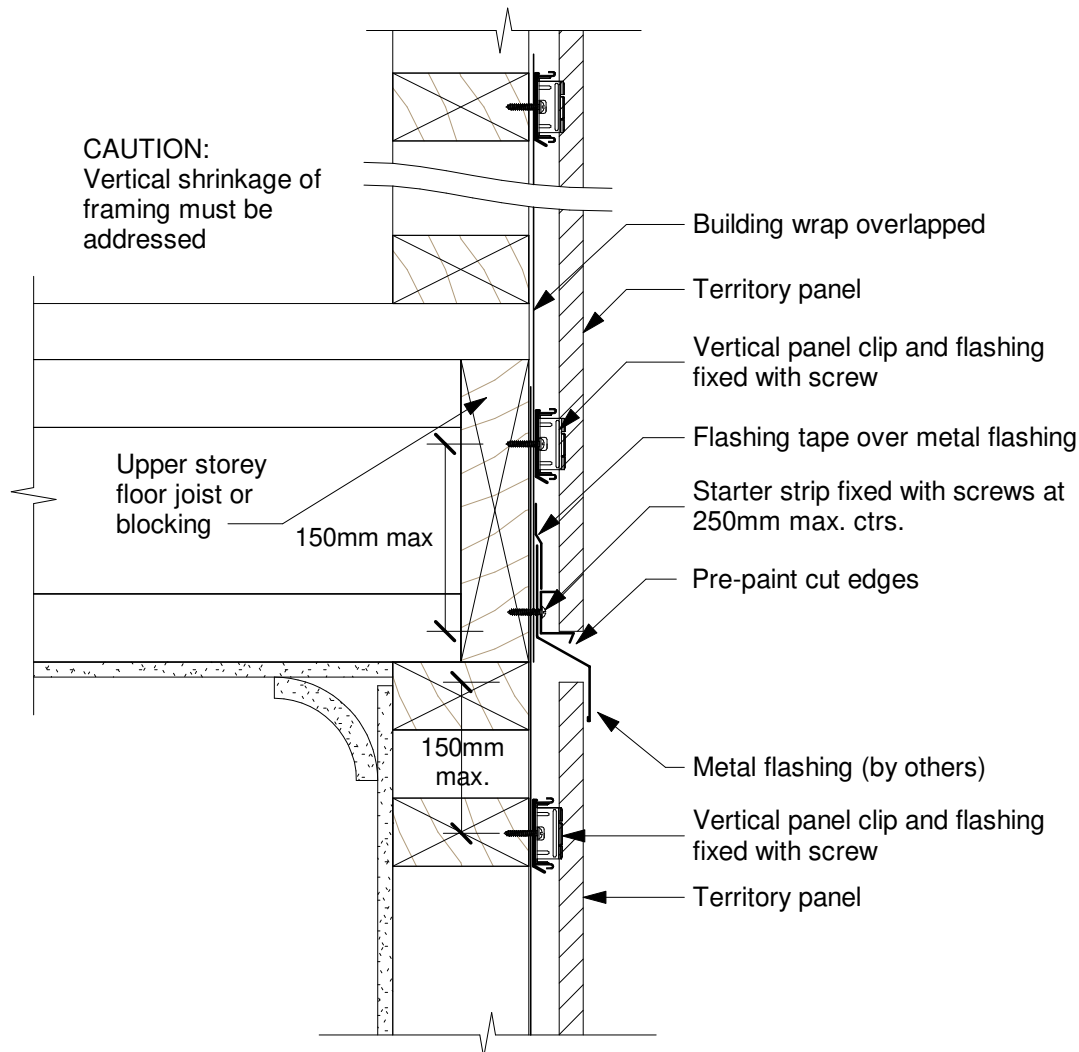

Date: 29/03/19 Construction Detail: CEM\_vert\_820

Scale: 1 : 5

Disclaimer: This information is intended solely as a guide for use of NZ Brick Distributors Brick products. Before using these product you should ensure that the product is suitable for use in the specific application. Nothing in this information constitutes a statement of fitness for particular purpose - appropriate expert advice should always be obtained. NZ Brick Distributors makes no warranty regarding the use of this information with non-NZ Brick Distributors Brick product.

© 2019. The copyright of this document is the property of NZ Brick Distributors Ltd and shall not be reproduced, copied, loaned or disposed of directly, or indirectly, nor used for any purpose other than that for which it is specifically furnished without prior consent.

Technical Help 0800 BRICKS

[www.nzbrickdistributors.co.nz](http://www.nzbrickdistributors.co.nz)

## 8.21

## Junction with External Pitched Soffit

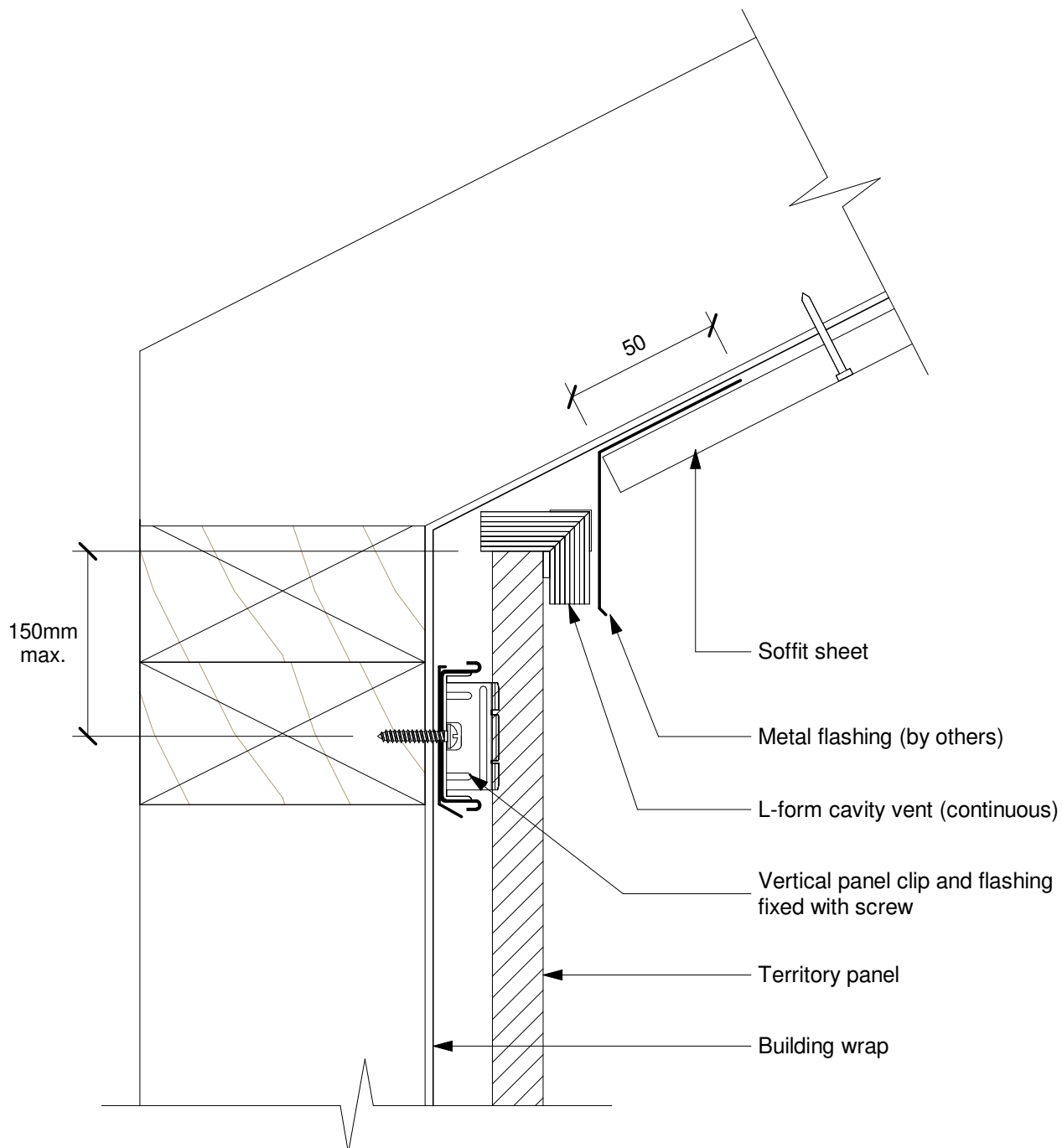

Date: 29/03/19 Construction Detail: CEM\_vert\_821

Scale: 1 : 2

Disclaimer: This information is intended solely as a guide for use of NZ Brick Distributors Brick products. Before using these product you should ensure that the product is suitable for use in the specific application. Nothing in this information constitutes a statement of fitness for particular purpose - appropriate expert advice should always be obtained. NZ Brick Distributors makes no warranty regarding the use of this information with non-NZ Brick Distributors Brick product.

© 2019. The copyright of this document is the property of NZ Brick Distributors Ltd and shall not be reproduced, copied, loaned or disposed of directly, or indirectly, nor used for any purpose other than that for which it is specifically furnished without prior consent.

Technical Help 0800 BRICKS

[www.nzbrickdistributors.co.nz](http://www.nzbrickdistributors.co.nz)



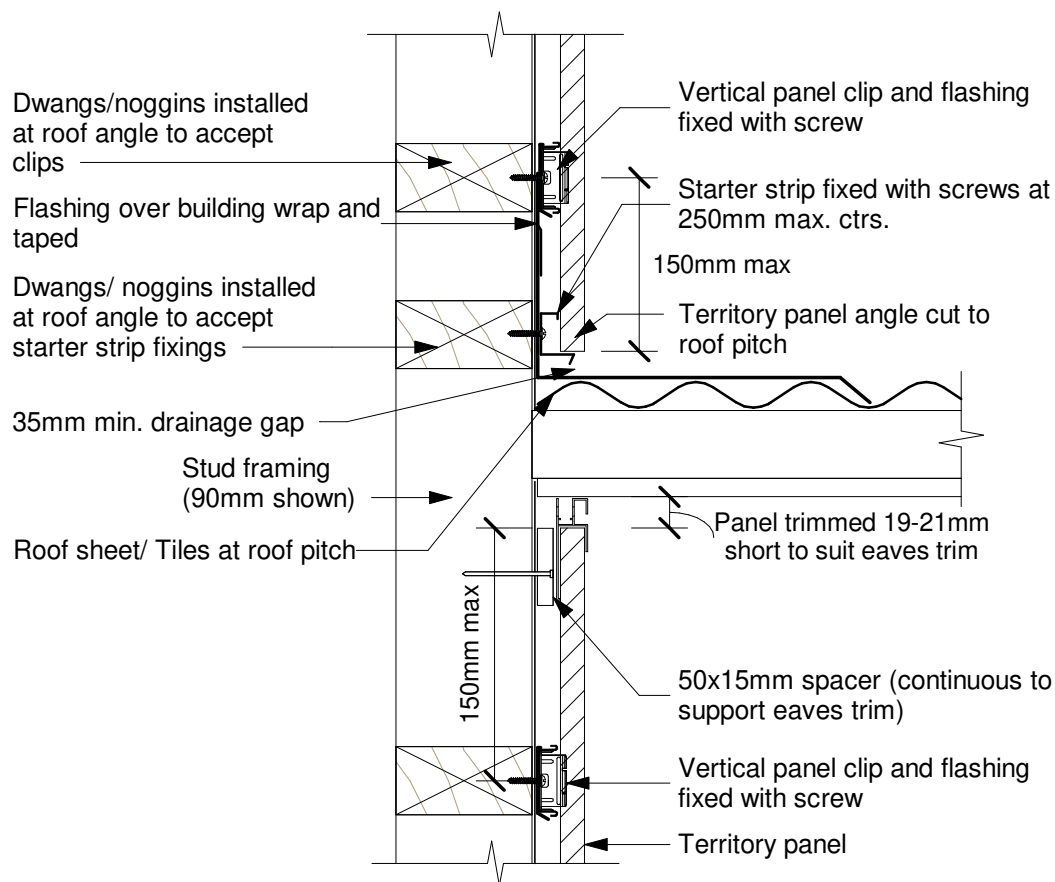

Date: 29/03/19 Construction Detail: CEM\_vert\_822

Scale: 1 : 5

Disclaimer: This information is intended solely as a guide for use of NZ Brick Distributors Brick products. Before using these product you should ensure that the product is suitable for use in the specific application. Nothing in this information constitutes a statement of fitness for particular purpose - appropriate expert advice should always be obtained. NZ Brick Distributors makes no warranty regarding the use of this information with non-NZ Brick Distributors Brick product.

© 2019. The copyright of this document is the property of NZ Brick Distributors Ltd and shall not be reproduced, copied, loaned or disposed of directly, or indirectly, nor used for any purpose other than that for which it is specifically furnished without prior consent.

Technical Help 0800 BRICKS

www.nzbrickdistributors.co.nz

## 8.23

## Junction with External Roofing

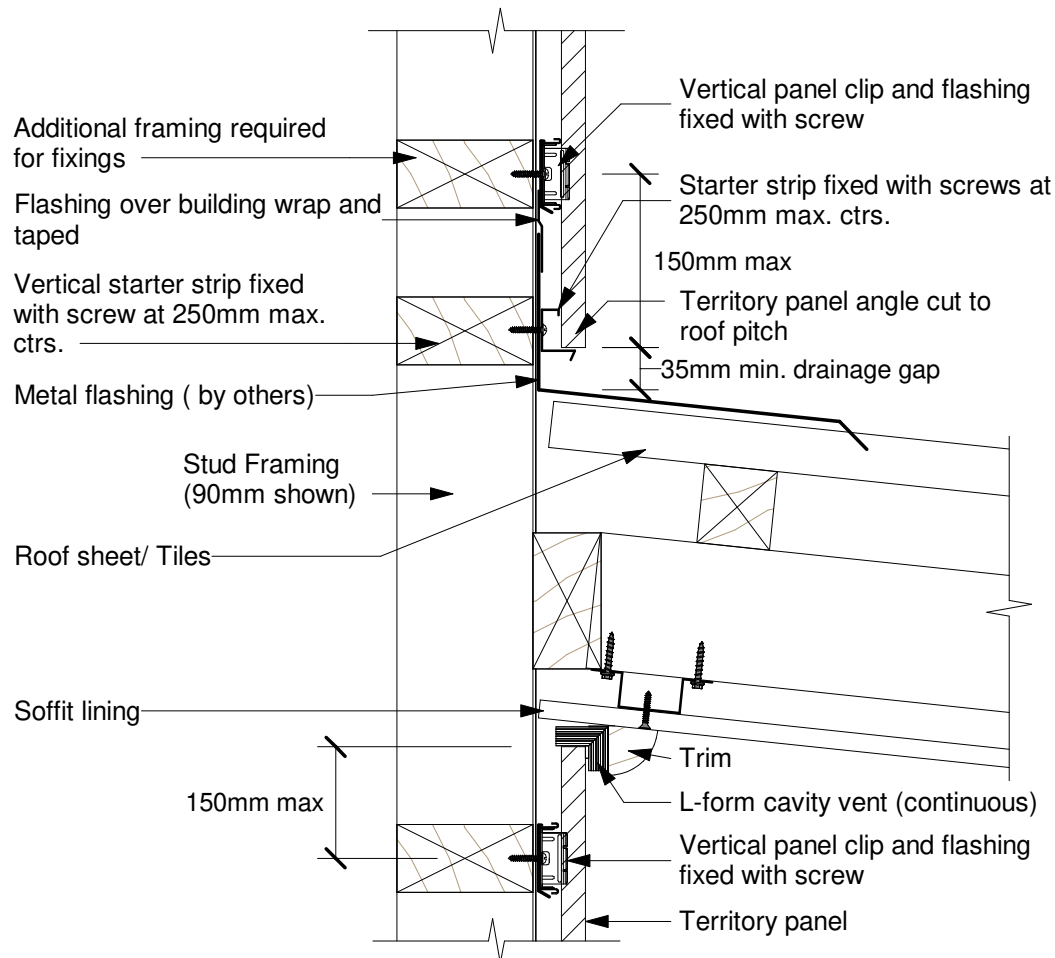

Date: 29/03/19 Construction Detail: CEM\_vert\_823

Scale: 1 : 5

Disclaimer: This information is intended solely as a guide for use of NZ Brick Distributors Brick products. Before using these product you should ensure that the product is suitable for use in the specific application. Nothing in this information constitutes a statement of fitness for particular purpose - appropriate expert advice should always be obtained. NZ Brick Distributors makes no warranty regarding the use of this information with non-NZ Brick Distributors Brick product.

© 2019. The copyright of this document is the property of NZ Brick Distributors Ltd and shall not be reproduced, copied, loaned or disposed of directly, or indirectly, nor used for any purpose other than that for which it is specifically furnished without prior consent.

Technical Help 0800 BRICKS

www.nzbrickdistributors.co.nz

## 8.24

## Two Sided Parapet Wall Junction - Plan

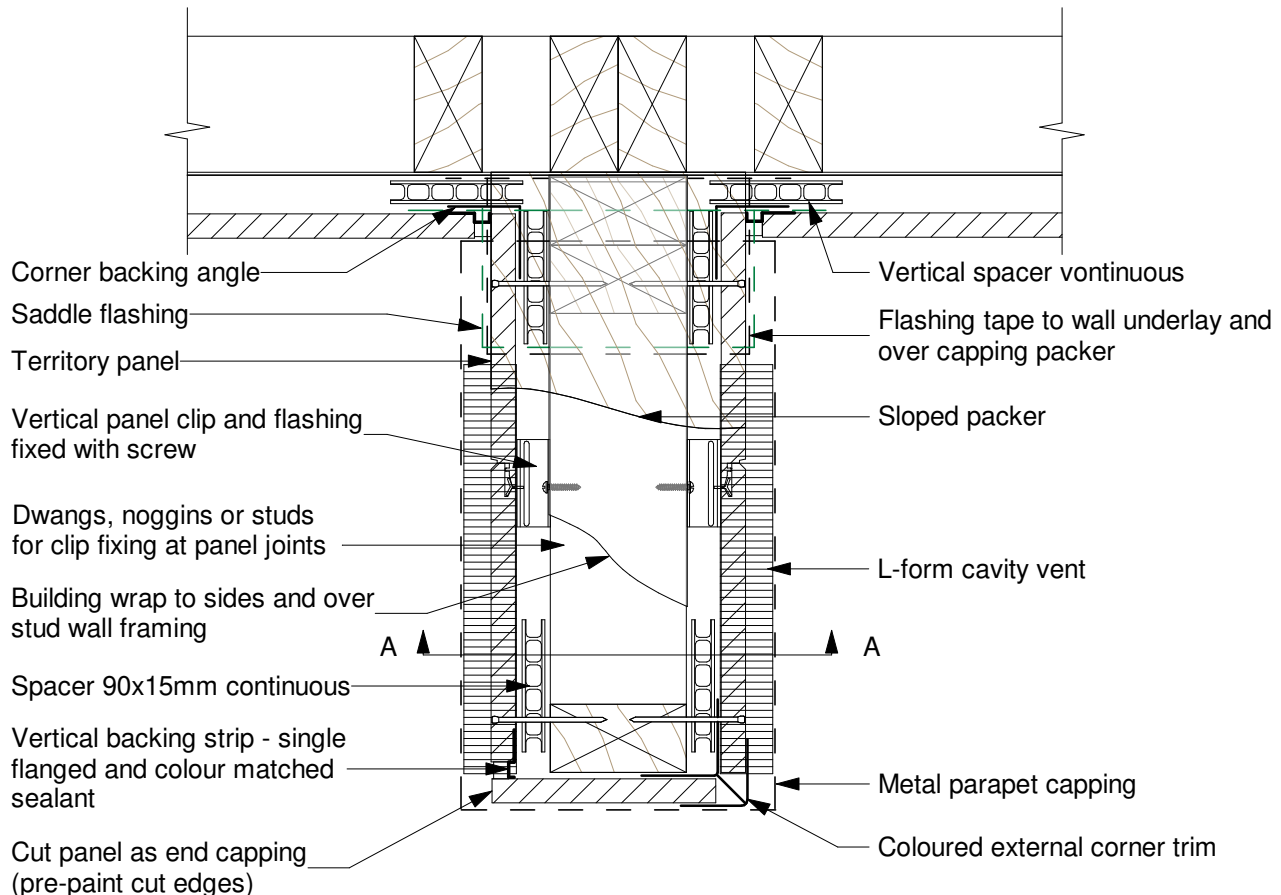

Date: 29/03/19 Construction Detail: CEM\_vert\_824

Scale: 1 : 5

Disclaimer: This information is intended solely as a guide for use of NZ Brick Distributors Brick products. Before using these product you should ensure that the product is suitable for use in the specific application. Nothing in this information constitutes a statement of fitness for particular purpose - appropriate expert advice should always be obtained. NZ Brick Distributors makes no warranty regarding the use of this information with non-NZ Brick Distributors Brick product.

© 2019. The copyright of this document is the property of NZ Brick Distributors Ltd and shall not be reproduced, copied, loaned or disposed of directly, or indirectly, nor used for any purpose other than that for which it is specifically furnished without prior consent.

Technical Help 0800 BRICKS

www.nzbrickdistributors.co.nz

## 8.25

## Two Sided Parapet - Elevation A

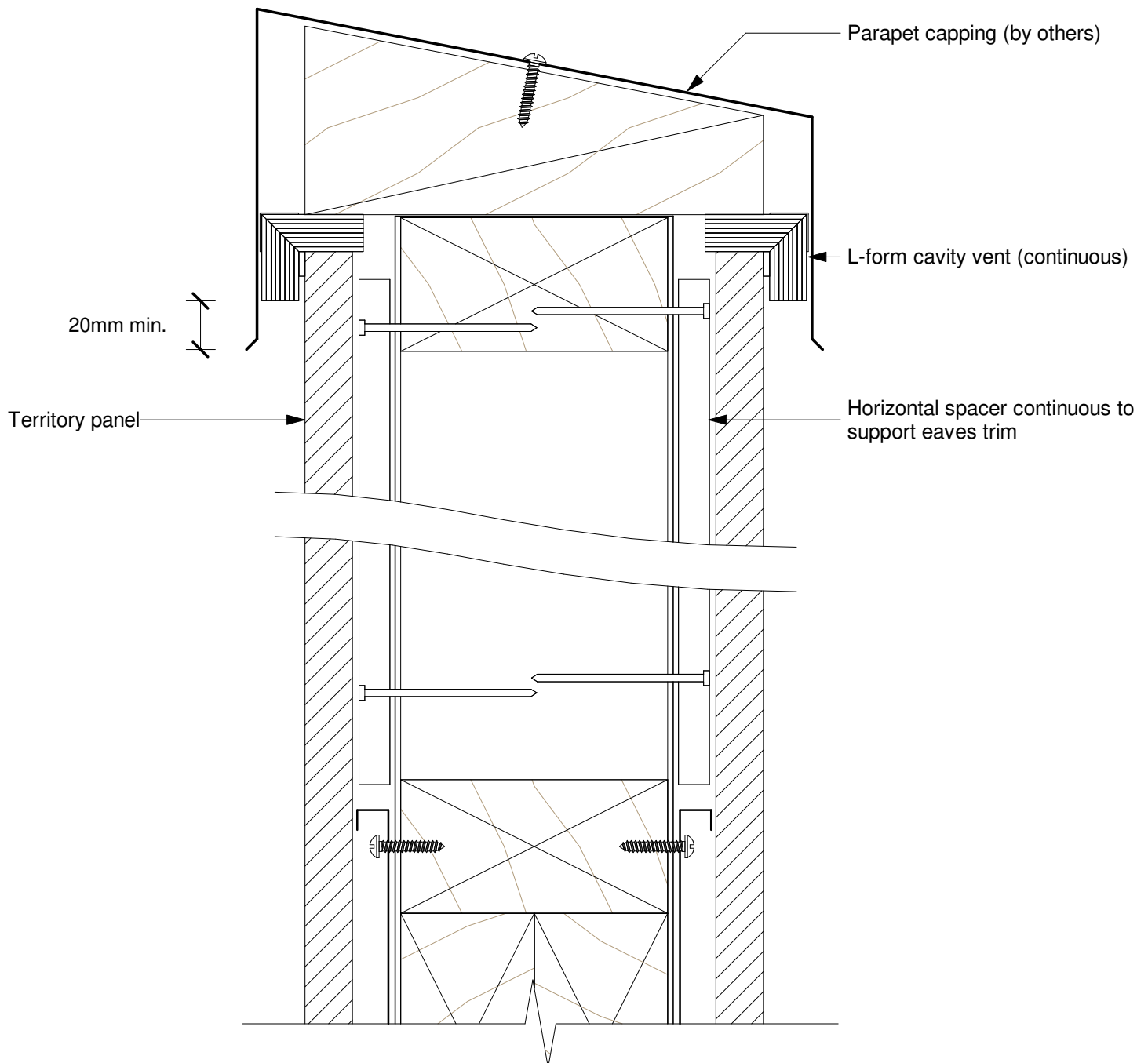

Date: 29/03/19 Construction Detail: CEM\_vert\_825

Scale: 1 : 2

Disclaimer: This information is intended solely as a guide for use of NZ Brick Distributors Brick products. Before using these product you should ensure that the product is suitable for use in the specific application. Nothing in this information constitutes a statement of fitness for particular purpose - appropriate expert advice should always be obtained. NZ Brick Distributors makes no warranty regarding the use of this information with non-NZ Brick Distributors Brick product.

© 2019. The copyright of this document is the property of NZ Brick Distributors Ltd and shall not be reproduced, copied, loaned or disposed of directly, or indirectly, nor used for any purpose other than that for which it is specifically furnished without prior consent.

Technical Help 0800 BRICKS

[www.nzbrickdistributors.co.nz](http://www.nzbrickdistributors.co.nz)

## Two Sided Parapet Wall Junction – Stage 1 Procedure

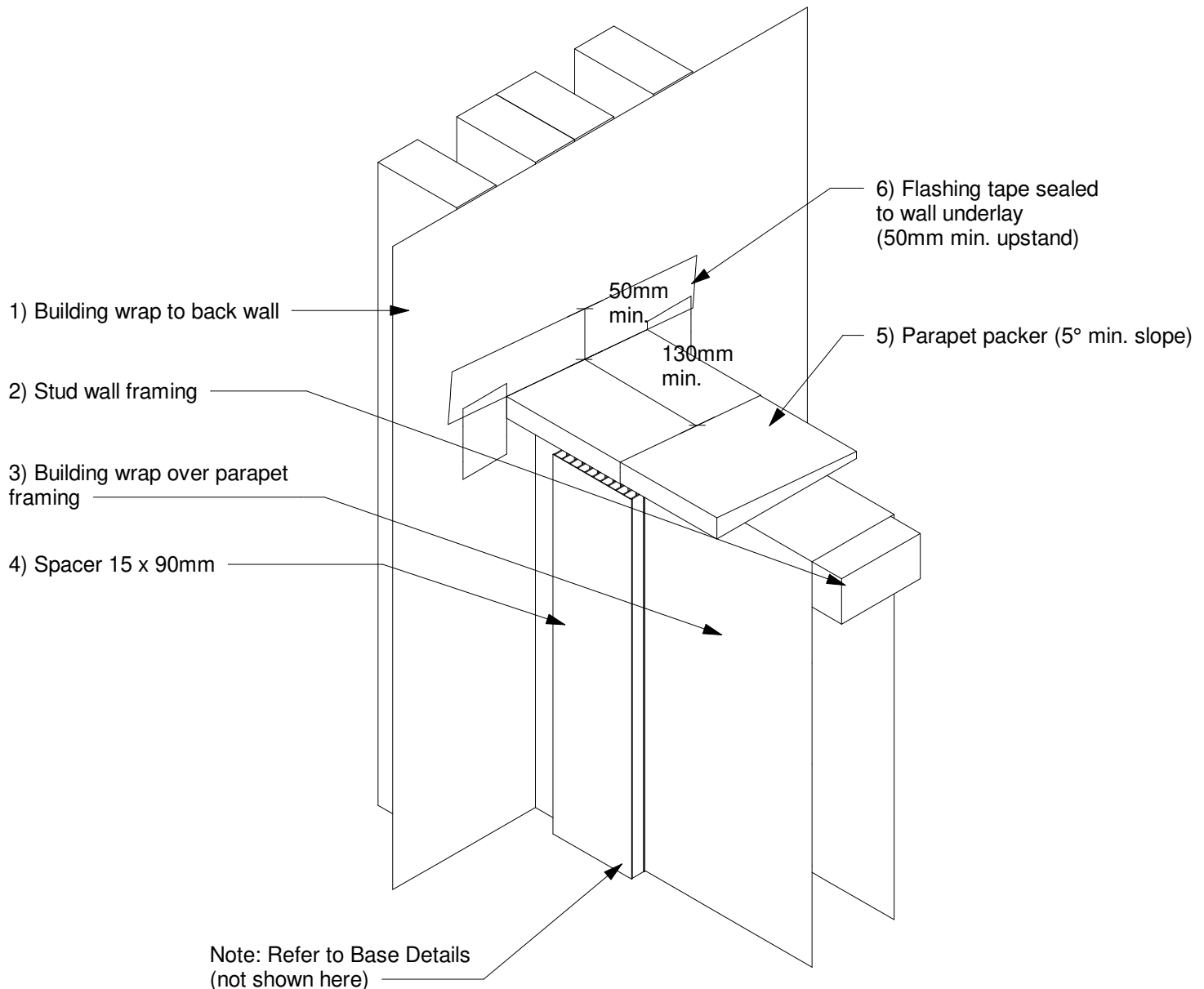

CEM\_vert\_826

Date: 05/13/19 Construction Detail: CEM\_vert\_826

Scale:

Disclaimer: This information is intended solely as a guide for use of NZ Brick Distributors Brick products. Before using these product you should ensure that the product is suitable for use in the specific application. Nothing in this information constitutes a statement of fitness for particular purpose - appropriate expert advice should always be obtained. NZ Brick Distributors makes no warranty regarding the use of this information with non-NZ Brick Distributors Brick product.

© 2019. The copyright of this document is the property of NZ Brick Distributors Ltd and shall not be reproduced, copied, loaned or disposed of directly, or indirectly, nor used for any purpose other than that for which it is specifically furnished without prior consent.

Technical Help 0800 BRICKS

[www.nzbrickdistributors.co.nz](http://www.nzbrickdistributors.co.nz)

## Two Sided Parapet Wall Junction – Stage 2 Procedure

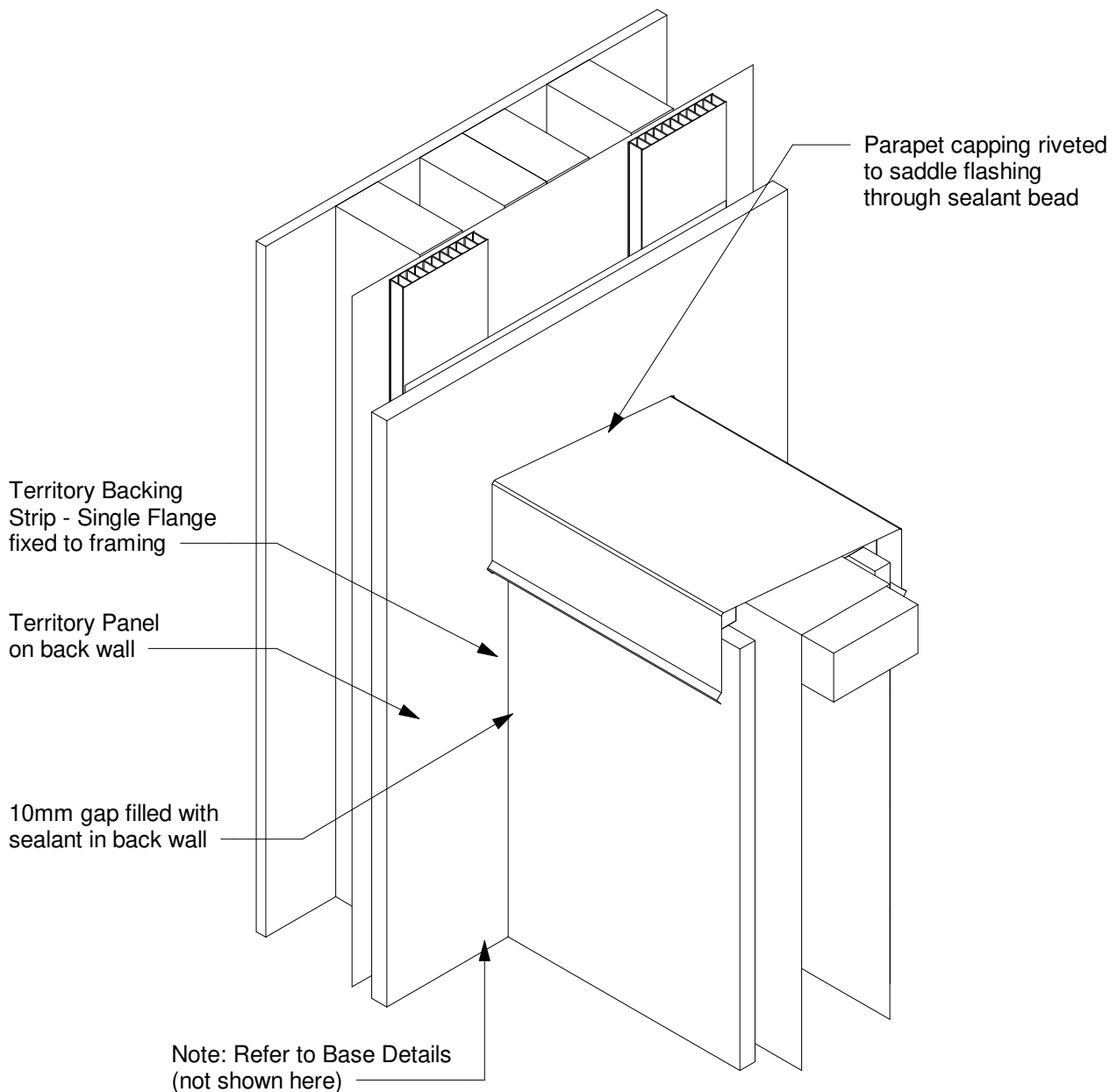

CEM\_vert\_827

Date: 05/13/19 Construction Detail: CEM\_vert\_827

Scale:

Disclaimer: This information is intended solely as a guide for use of NZ Brick Distributors Brick products. Before using these product you should ensure that the product is suitable for use in the specific application. Nothing in this information constitutes a statement of fitness for particular purpose - appropriate expert advice should always be obtained. NZ Brick Distributors makes no warranty regarding the use of this information with non-NZ Brick Distributors Brick product.

© 2019. The copyright of this document is the property of NZ Brick Distributors Ltd and shall not be reproduced, copied, loaned or disposed of directly, or indirectly, nor used for any purpose other than that for which it is specifically furnished without prior consent.

Technical Help 0800 BRICKS

www.nzbrickdistributors.co.nz

## Two Sided Parapet Wall Junction – Stage 3 Procedure

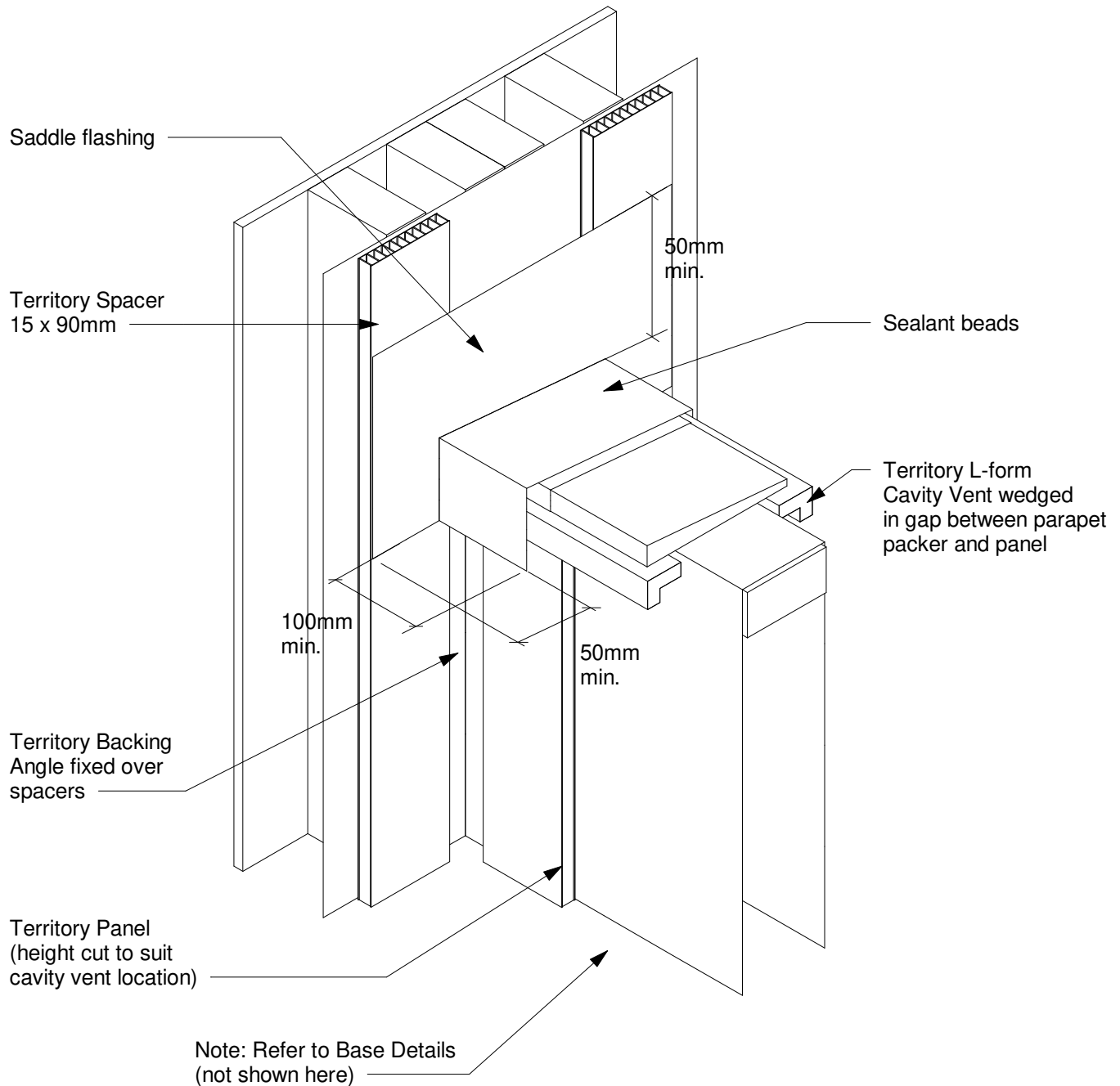

CEM\_vert\_828

Date: 05/13/19 Construction Detail: CEM\_vert\_828

Scale:

Disclaimer: This information is intended solely as a guide for use of NZ Brick Distributors Brick products. Before using these product you should ensure that the product is suitable for use in the specific application. Nothing in this information constitutes a statement of fitness for particular purpose - appropriate expert advice should always be obtained. NZ Brick Distributors makes no warranty regarding the use of this information with non-NZ Brick Distributors Brick product.

© 2019. The copyright of this document is the property of NZ Brick Distributors Ltd and shall not be reproduced, copied, loaned or disposed of directly, or indirectly, nor used for any purpose other than that for which it is specifically furnished without prior consent.

Technical Help 0800 BRICKS

www.nzbrickdistributors.co.nz

## 8.29

## External Corner Junction - Panel to Brick Veneer - Plan

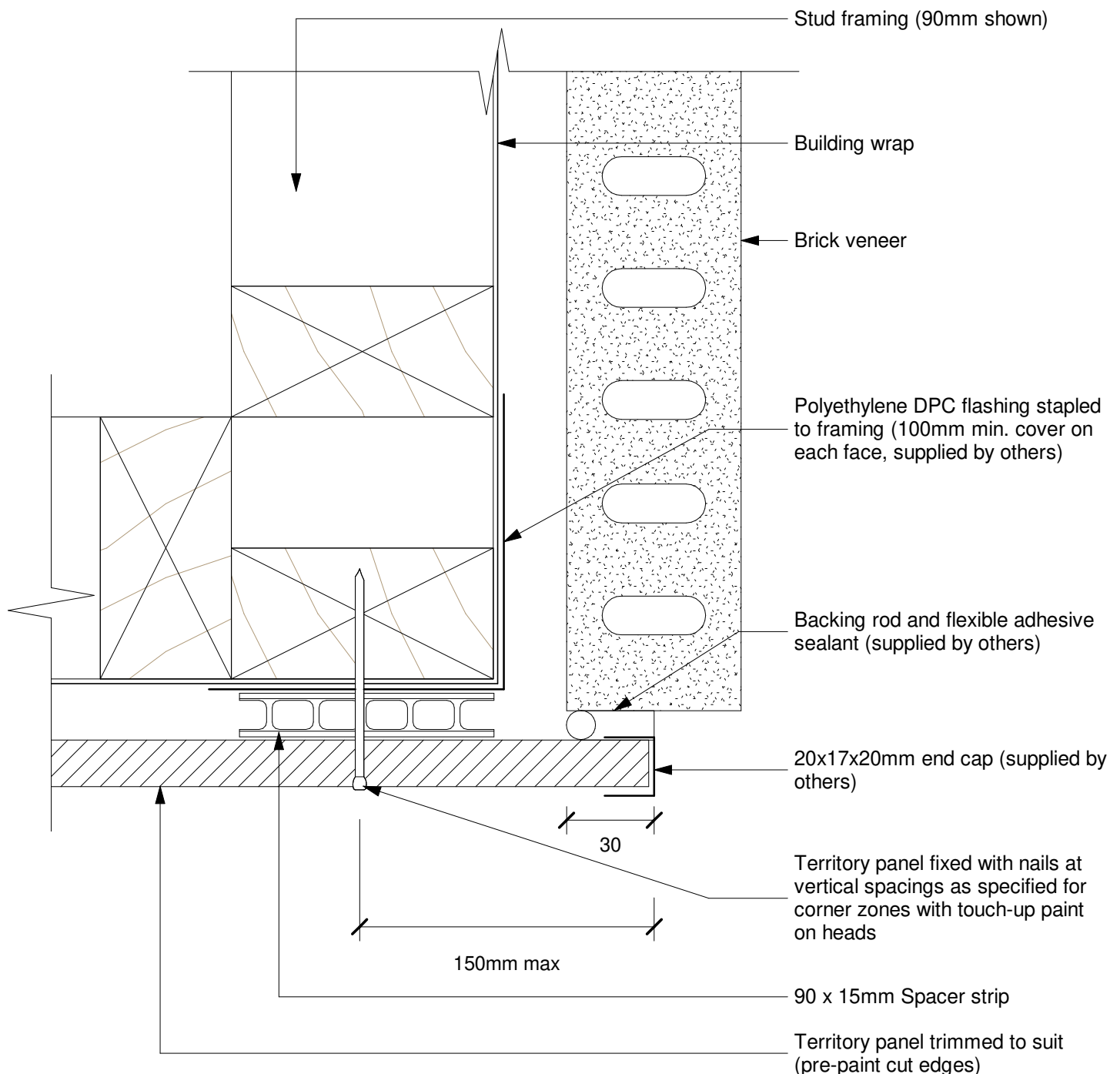

Date: 29/03/19 Construction Detail: CEM\_vert\_829

Scale: 1 : 2

Disclaimer: This information is intended solely as a guide for use of NZ Brick Distributors Brick products. Before using these product you should ensure that the product is suitable for use in the specific application. Nothing in this information constitutes a statement of fitness for particular purpose - appropriate expert advice should always be obtained. NZ Brick Distributors makes no warranty regarding the use of this information with non-NZ Brick Distributors Brick product.

© 2019. The copyright of this document is the property of NZ Brick Distributors Ltd and shall not be reproduced, copied, loaned or disposed of directly, or indirectly, nor used for any purpose other than that for which it is specifically furnished without prior consent.

Technical Help 0800 BRICKS

www.nzbrickdistributors.co.nz



8.30

## Typical Abutment - Panel to Brick Veneer - Plan

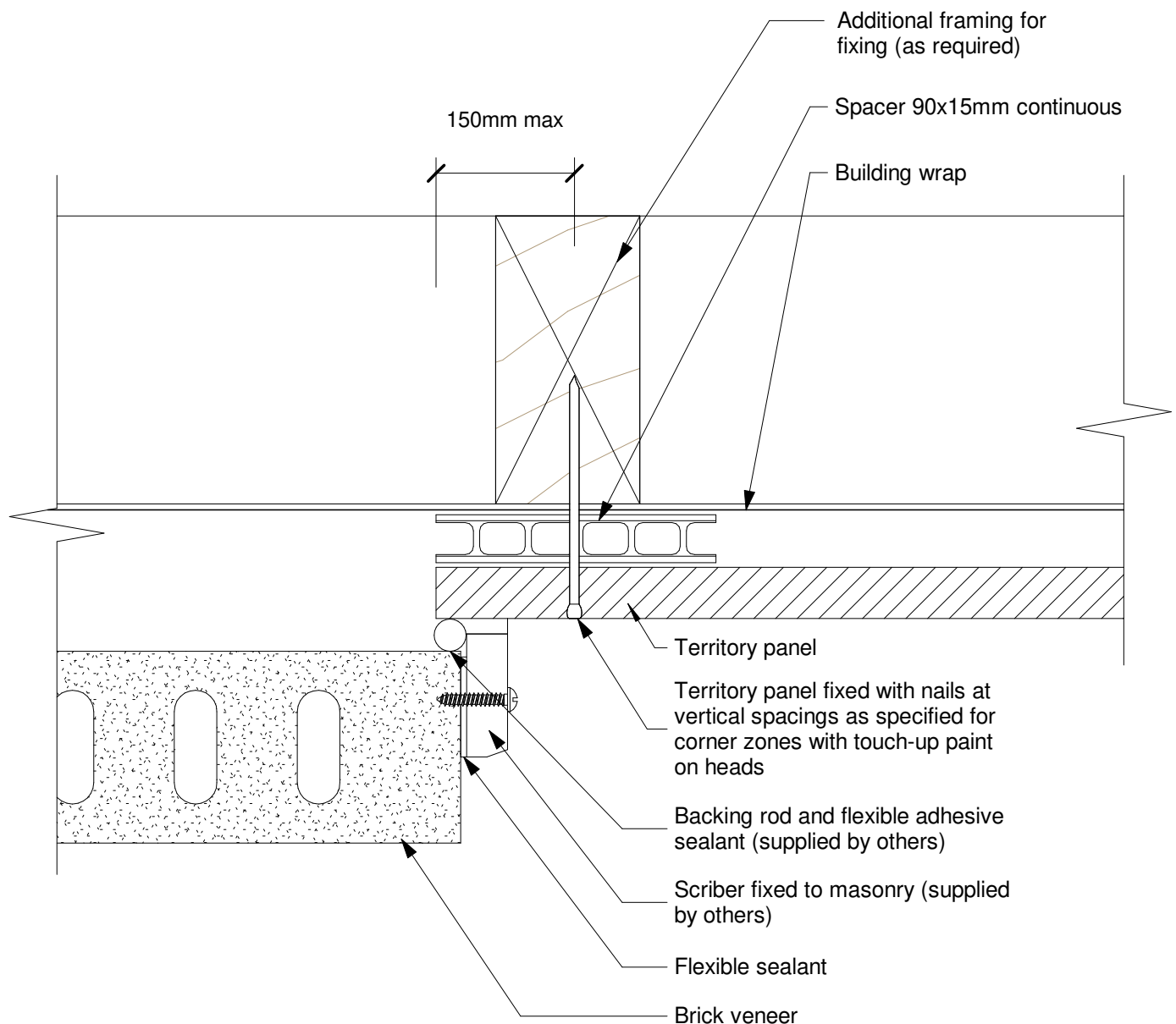

Date: 29/03/19 Construction Detail: CEM\_vert\_830

Scale: 1 : 2

Disclaimer: This information is intended solely as a guide for use of NZ Brick Distributors Brick products. Before using these product you should ensure that the product is suitable for use in the specific application. Nothing in this information constitutes a statement of fitness for particular purpose - appropriate expert advice should always be obtained. NZ Brick Distributors makes no warranty regarding the use of this information with non-NZ Brick Distributors Brick product.

© 2019. The copyright of this document is the property of NZ Brick Distributors Ltd and shall not be reproduced, copied, loaned or disposed of directly, or indirectly, nor used for any purpose other than that for which it is specifically furnished without prior consent.

Technical Help 0800 BRICKS

www.nzbrickdistributors.co.nz

## 8.31

## Internal Corner Junction - Panel to Brick Veneer - Plan

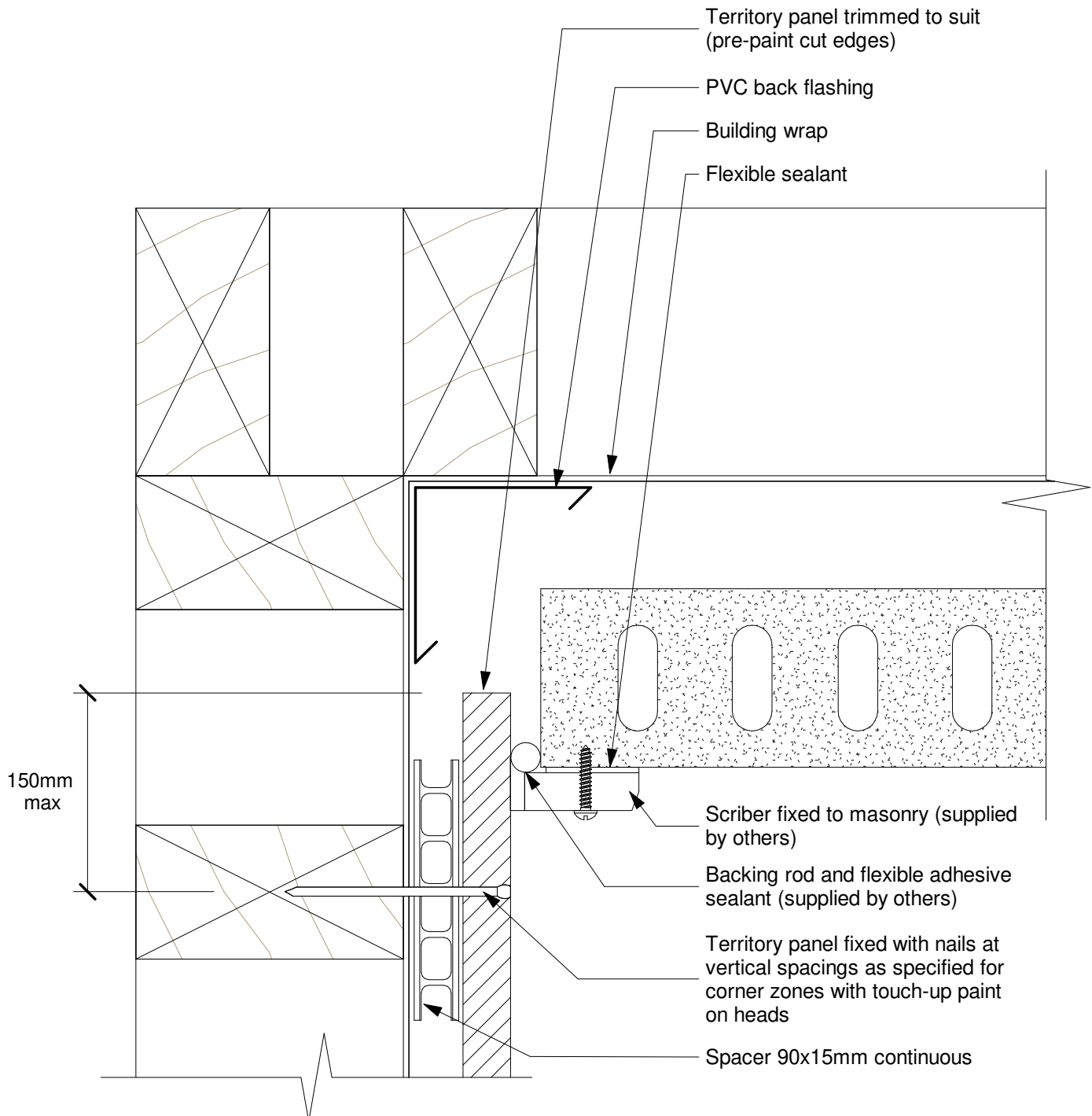

Date: 29/03/19 Construction Detail: CEM\_vert\_831

Scale: 1 : 2

Disclaimer: This information is intended solely as a guide for use of NZ Brick Distributors Brick products. Before using these product you should ensure that the product is suitable for use in the specific application. Nothing in this information constitutes a statement of fitness for particular purpose - appropriate expert advice should always be obtained. NZ Brick Distributors makes no warranty regarding the use of this information with non-NZ Brick Distributors Brick product.

© 2019. The copyright of this document is the property of NZ Brick Distributors Ltd and shall not be reproduced, copied, loaned or disposed of directly, or indirectly, nor used for any purpose other than that for which it is specifically furnished without prior consent.

Technical Help 0800 BRICKS

www.nzbrickdistributors.co.nz

## 8.32

## Typical Internal Corner Junction Panel to Masonry Wall - Plan

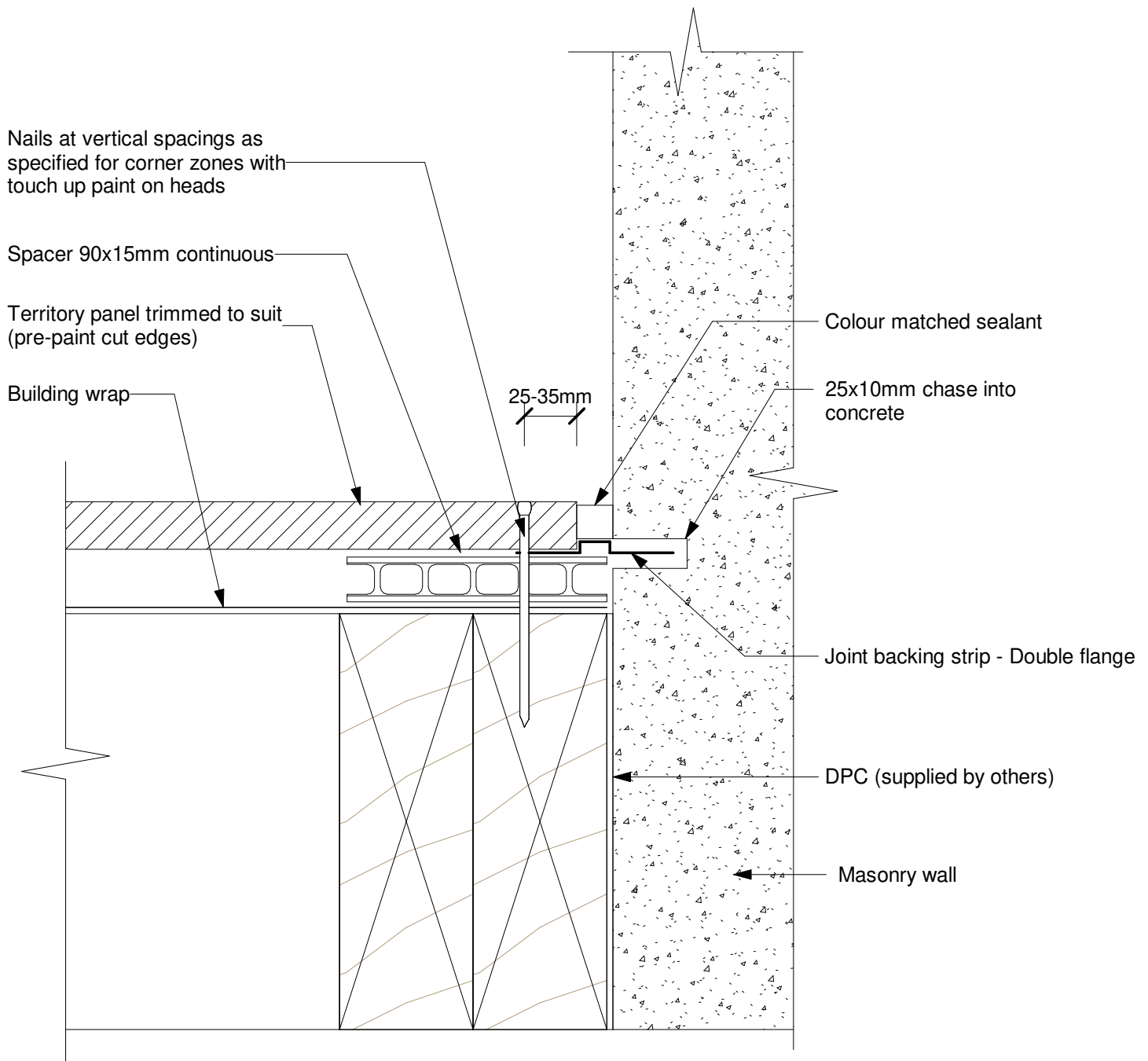

Date: 29/03/19 Construction Detail: CEM\_vert\_832

Scale: 1 : 2

Disclaimer: This information is intended solely as a guide for use of NZ Brick Distributors Brick products. Before using these product you should ensure that the product is suitable for use in the specific application. Nothing in this information constitutes a statement of fitness for particular purpose - appropriate expert advice should always be obtained. NZ Brick Distributors makes no warranty regarding the use of this information with non-NZ Brick Distributors Brick product.

© 2019. The copyright of this document is the property of NZ Brick Distributors Ltd and shall not be reproduced, copied, loaned or disposed of directly, or indirectly, nor used for any purpose other than that for which it is specifically furnished without prior consent.

Technical Help 0800 BRICKS

www.nzbrickdistributors.co.nz

## 8.33

## Typical Internal Corner Junction Panel to Weatherboard - Plan

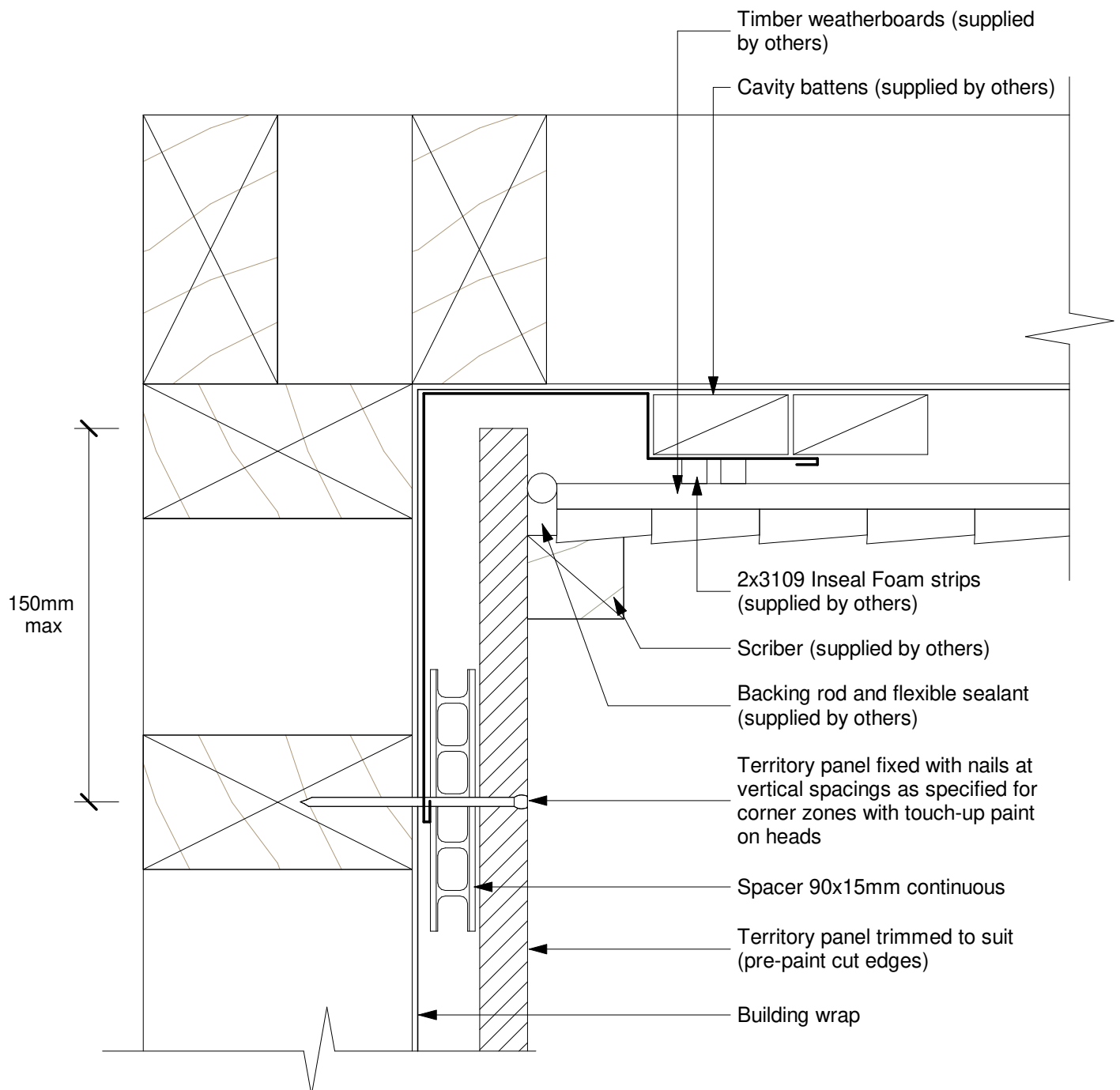

Date: 29/03/19 Construction Detail: CEM\_vert\_833

Scale: 1 : 2

Disclaimer: This information is intended solely as a guide for use of NZ Brick Distributors Brick products. Before using these product you should ensure that the product is suitable for use in the specific application. Nothing in this information constitutes a statement of fitness for particular purpose - appropriate expert advice should always be obtained. NZ Brick Distributors makes no warranty regarding the use of this information with non-NZ Brick Distributors Brick product.

© 2019. The copyright of this document is the property of NZ Brick Distributors Ltd and shall not be reproduced, copied, loaned or disposed of directly, or indirectly, nor used for any purpose other than that for which it is specifically furnished without prior consent.

Technical Help 0800 BRICKS

www.nzbrickdistributors.co.nz

8.34

## Typical Abutment - Panel to Weatherboard - Plan

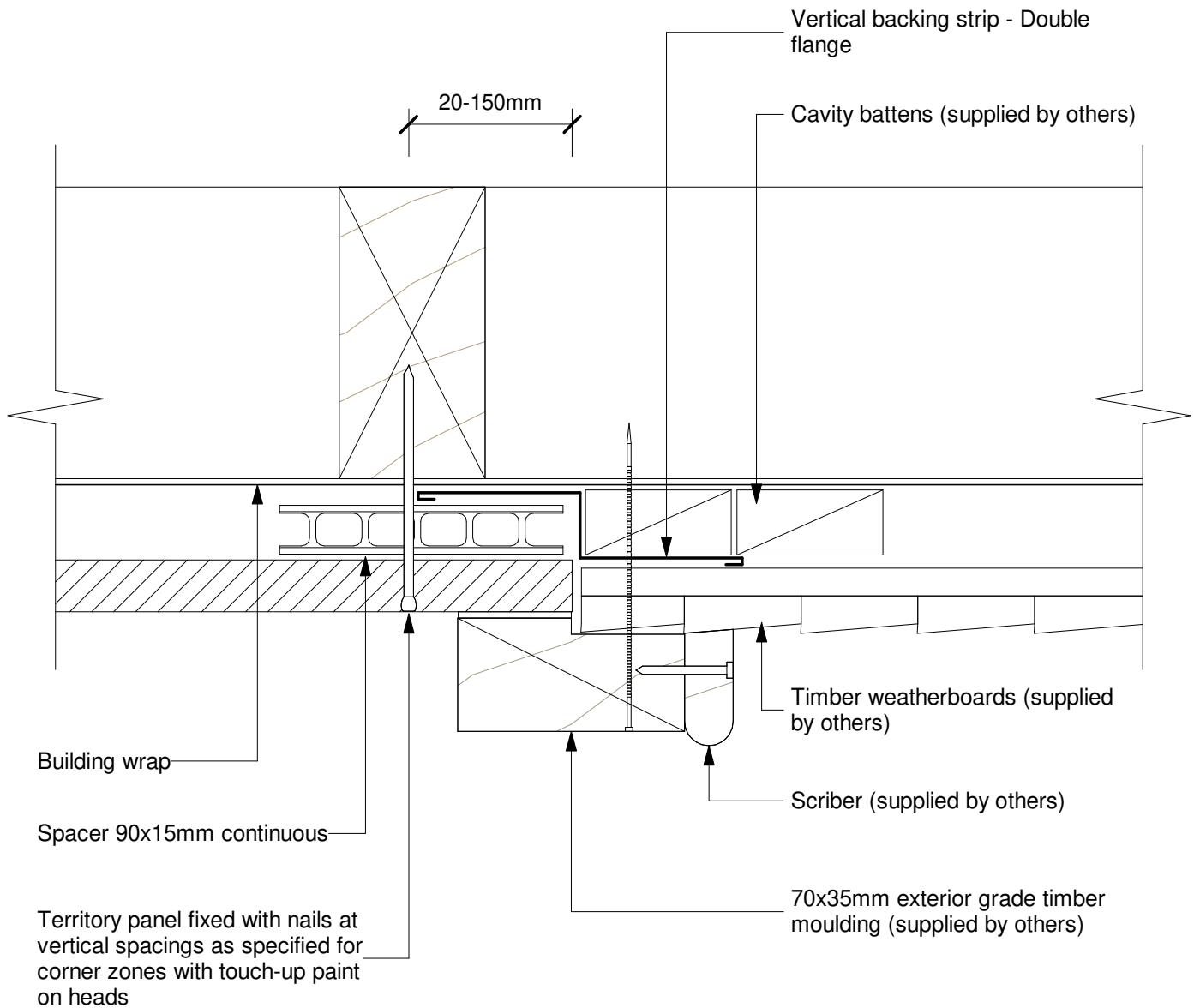

Date: 29/03/19 Construction Detail: CEM\_vert\_834

Scale: 1 : 2

Disclaimer: This information is intended solely as a guide for use of NZ Brick Distributors Brick products. Before using these product you should ensure that the product is suitable for use in the specific application. Nothing in this information constitutes a statement of fitness for particular purpose - appropriate expert advice should always be obtained. NZ Brick Distributors makes no warranty regarding the use of this information with non-NZ Brick Distributors Brick product.

© 2019. The copyright of this document is the property of NZ Brick Distributors Ltd and shall not be reproduced, copied, loaned or disposed of directly, or indirectly, nor used for any purpose other than that for which it is specifically furnished without prior consent.

Technical Help 0800 BRICKS

www.nzbrickdistributors.co.nz

## 8.35

## Typical External Corner Junction Panel to Weatherboard - Plan

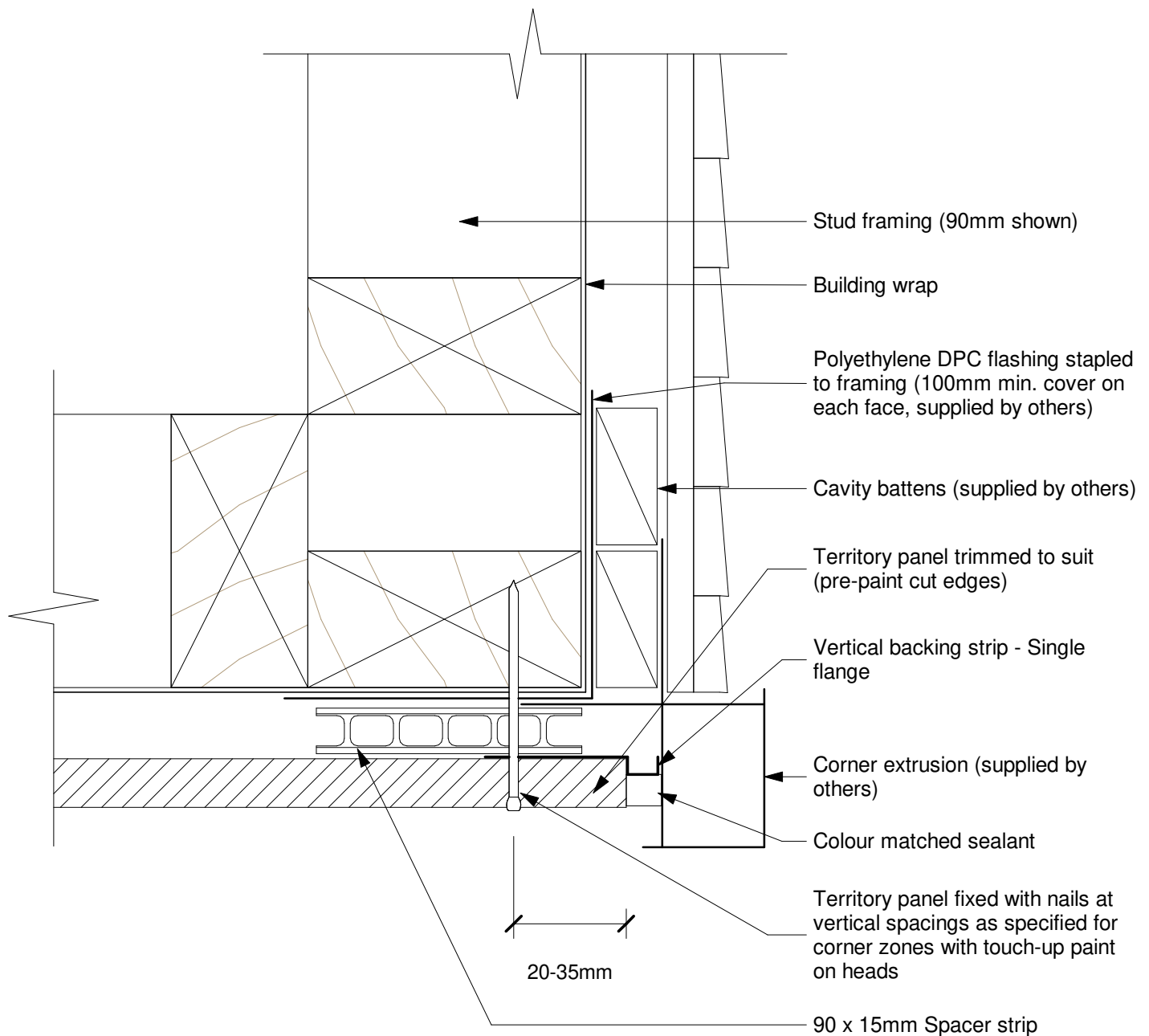

Date: 29/03/19 Construction Detail: CEM\_vert\_835

Scale: 1 : 2

Disclaimer: This information is intended solely as a guide for use of NZ Brick Distributors Brick products. Before using these product you should ensure that the product is suitable for use in the specific application. Nothing in this information constitutes a statement of fitness for particular purpose - appropriate expert advice should always be obtained. NZ Brick Distributors makes no warranty regarding the use of this information with non-NZ Brick Distributors Brick product.

© 2019. The copyright of this document is the property of NZ Brick Distributors Ltd and shall not be reproduced, copied, loaned or disposed of directly, or indirectly, nor used for any purpose other than that for which it is specifically furnished without prior consent.

Technical Help 0800 BRICKS

www.nzbrickdistributors.co.nz

## 8.36

## Typical Abutment with In-line or Out-set Masonry Wall - Plan

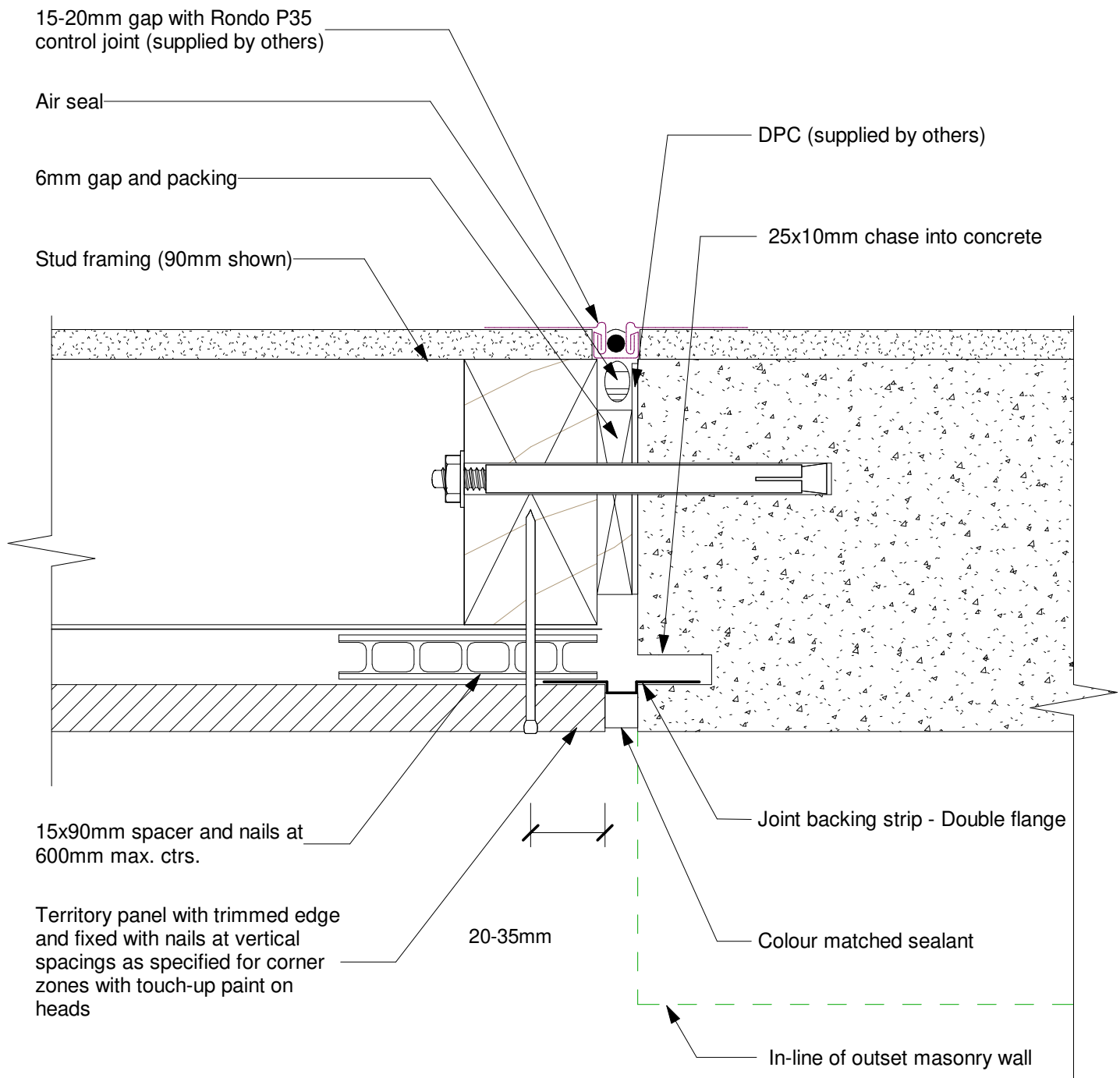

Date: 29/03/19 Construction Detail: CEM\_vert\_836

Scale: 1 : 2

Disclaimer: This information is intended solely as a guide for use of NZ Brick Distributors Brick products. Before using these product you should ensure that the product is suitable for use in the specific application. Nothing in this information constitutes a statement of fitness for particular purpose - appropriate expert advice should always be obtained. NZ Brick Distributors makes no warranty regarding the use of this information with non-NZ Brick Distributors Brick product.

© 2019. The copyright of this document is the property of NZ Brick Distributors Ltd and shall not be reproduced, copied, loaned or disposed of directly, or indirectly, nor used for any purpose other than that for which it is specifically furnished without prior consent.

Technical Help 0800 BRICKS

www.nzbrickdistributors.co.nz

## 8.37

## Typical Abutment with In-set Masonry Wall - Plan View

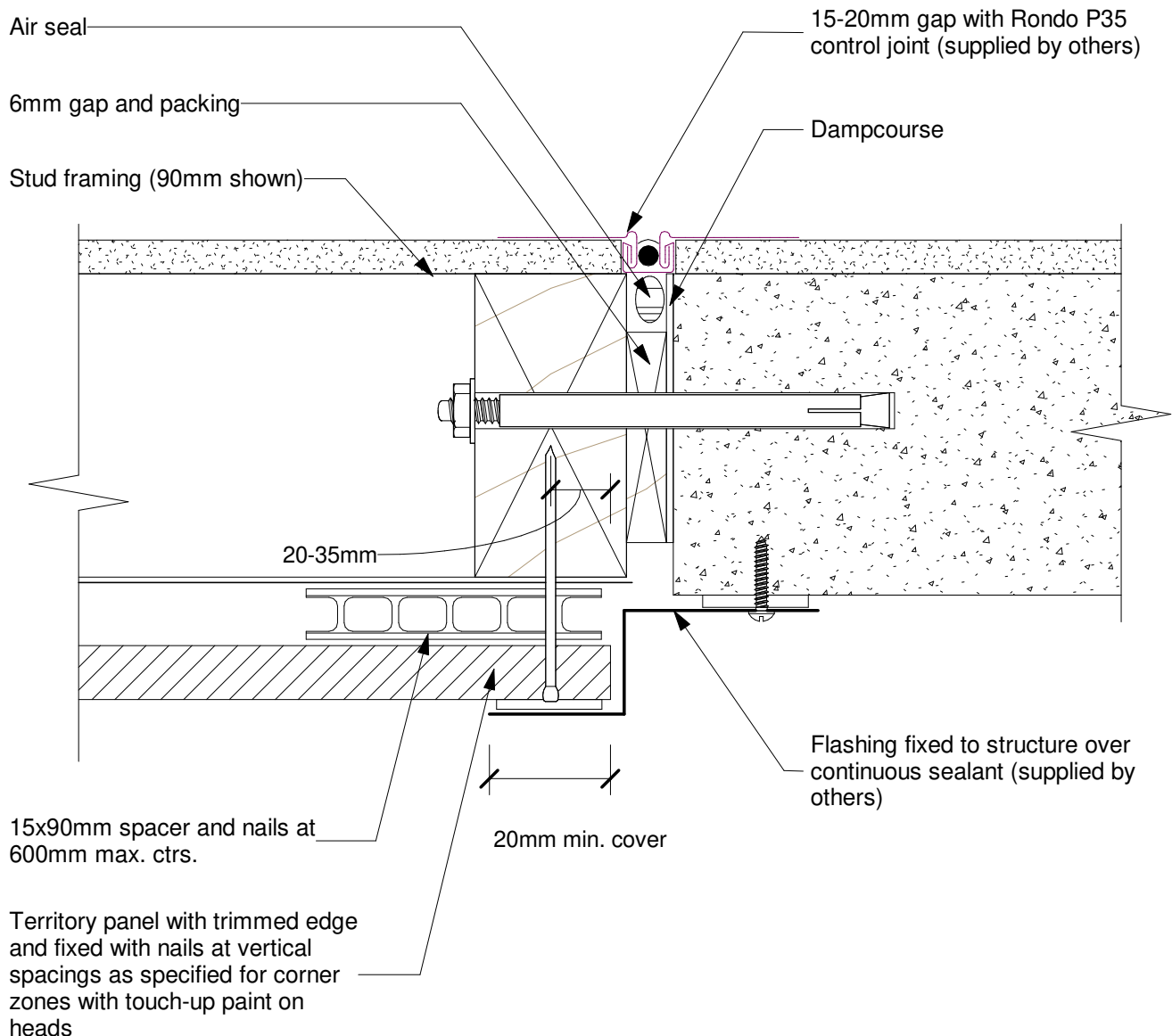

Date: 29/03/19 Construction Detail: CEM\_vert\_837

Scale: 1 : 2

Disclaimer: This information is intended solely as a guide for use of NZ Brick Distributors Brick products. Before using these product you should ensure that the product is suitable for use in the specific application. Nothing in this information constitutes a statement of fitness for particular purpose - appropriate expert advice should always be obtained. NZ Brick Distributors makes no warranty regarding the use of this information with non-NZ Brick Distributors Brick product.

© 2019. The copyright of this document is the property of NZ Brick Distributors Ltd and shall not be reproduced, copied, loaned or disposed of directly, or indirectly, nor used for any purpose other than that for which it is specifically furnished without prior consent.

Technical Help 0800 BRICKS

www.nzbrickdistributors.co.nz



8.38.

## Typical Abutment with Direct Fixed Cladding System - Plan

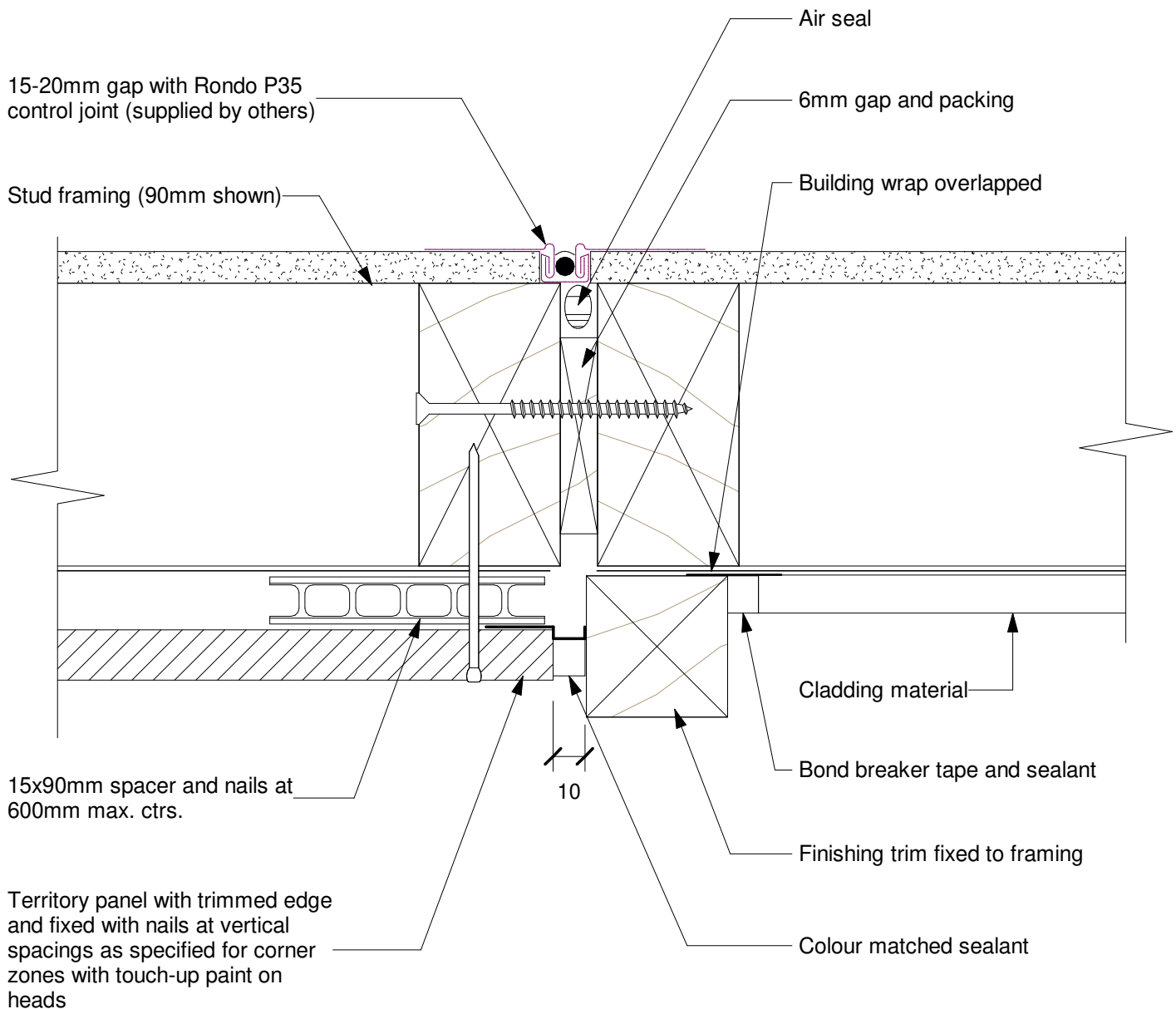

Date: 29/03/19 Construction Detail: CEM\_vert\_838

Scale: 1 : 2

Disclaimer: This information is intended solely as a guide for use of NZ Brick Distributors Brick products. Before using these product you should ensure that the product is suitable for use in the specific application. Nothing in this information constitutes a statement of fitness for particular purpose - appropriate expert advice should always be obtained. NZ Brick Distributors makes no warranty regarding the use of this information with non-NZ Brick Distributors Brick product.

© 2019. The copyright of this document is the property of NZ Brick Distributors Ltd and shall not be reproduced, copied, loaned or disposed of directly, or indirectly, nor used for any purpose other than that for which it is specifically furnished without prior consent.

Technical Help 0800 BRICKS

www.nzbrickdistributors.co.nz

## 8.39

## Base Detail - Concrete Slab Construction - Plan

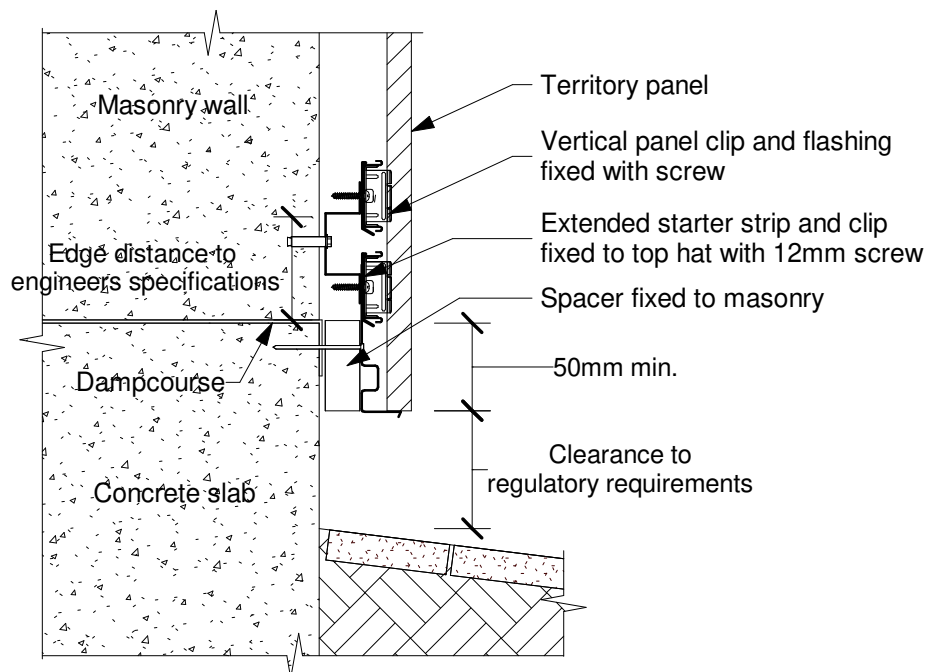

Date: 29/03/19 Construction Detail: CEM\_vert\_839

Scale: 1 : 5

Disclaimer: This information is intended solely as a guide for use of NZ Brick Distributors Brick products. Before using these product you should ensure that the product is suitable for use in the specific application. Nothing in this information constitutes a statement of fitness for particular purpose - appropriate expert advice should always be obtained. NZ Brick Distributors makes no warranty regarding the use of this information with non-NZ Brick Distributors Brick product.

© 2019. The copyright of this document is the property of NZ Brick Distributors Ltd and shall not be reproduced, copied, loaned or disposed of directly, or indirectly, nor used for any purpose other than that for which it is specifically furnished without prior consent.

Technical Help 0800 BRICKS

www.nzbrickdistributors.co.nz

8.40

## Soffit Detail - With Coloured Eaves Trim - Elevation

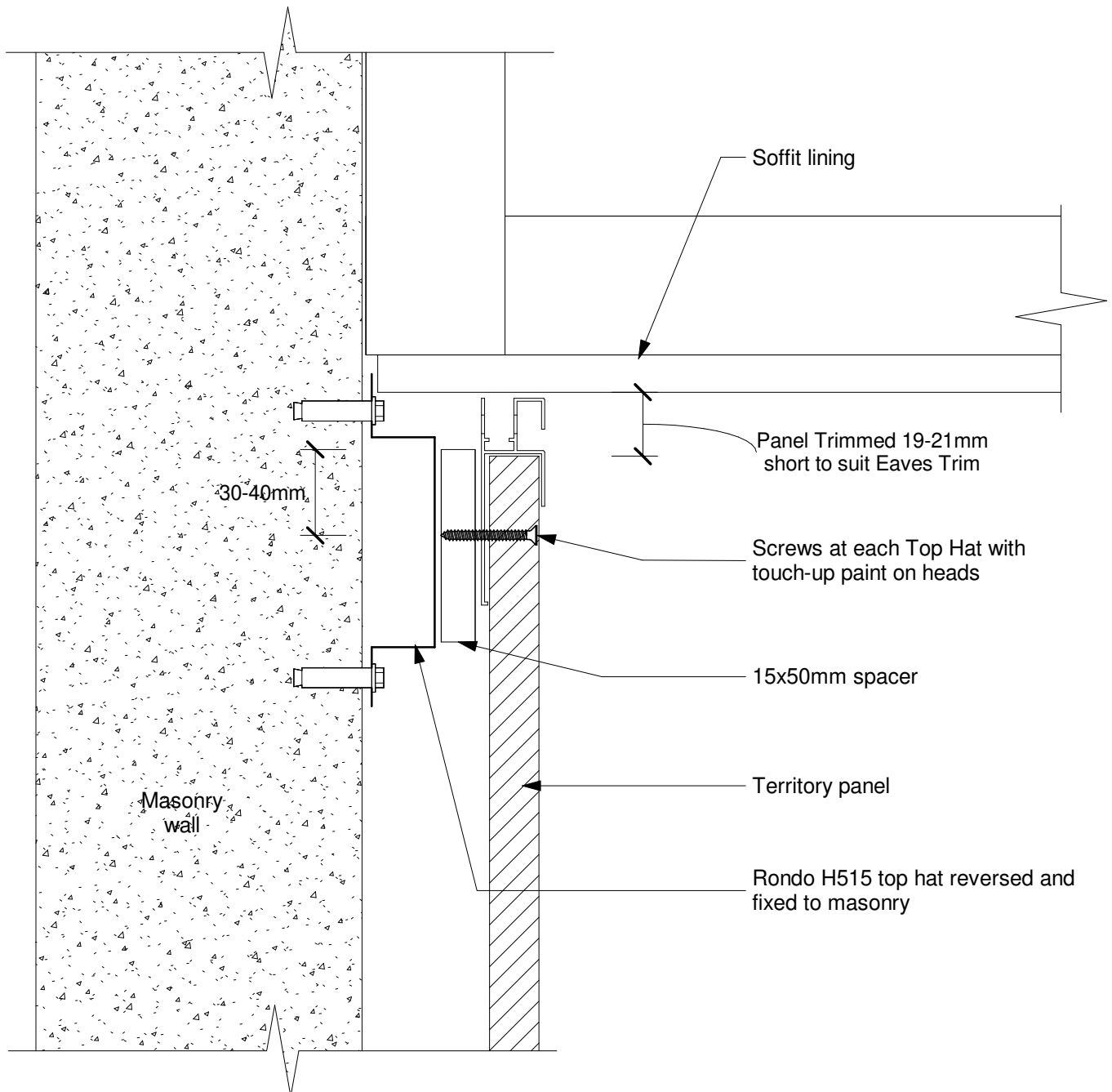

Date: 29/03/19 Construction Detail: CEM\_vert\_840

Scale: 1 : 2

Disclaimer: This information is intended solely as a guide for use of NZ Brick Distributors Brick products. Before using these product you should ensure that the product is suitable for use in the specific application. Nothing in this information constitutes a statement of fitness for particular purpose - appropriate expert advice should always be obtained. NZ Brick Distributors makes no warranty regarding the use of this information with non-NZ Brick Distributors Brick product.

© 2019. The copyright of this document is the property of NZ Brick Distributors Ltd and shall not be reproduced, copied, loaned or disposed of directly, or indirectly, nor used for any purpose other than that for which it is specifically furnished without prior consent.

Technical Help 0800 BRICKS

[www.nzbrickdistributors.co.nz](http://www.nzbrickdistributors.co.nz)

## Horizontal Control Joint - Second Storey Junction - Open Cavity

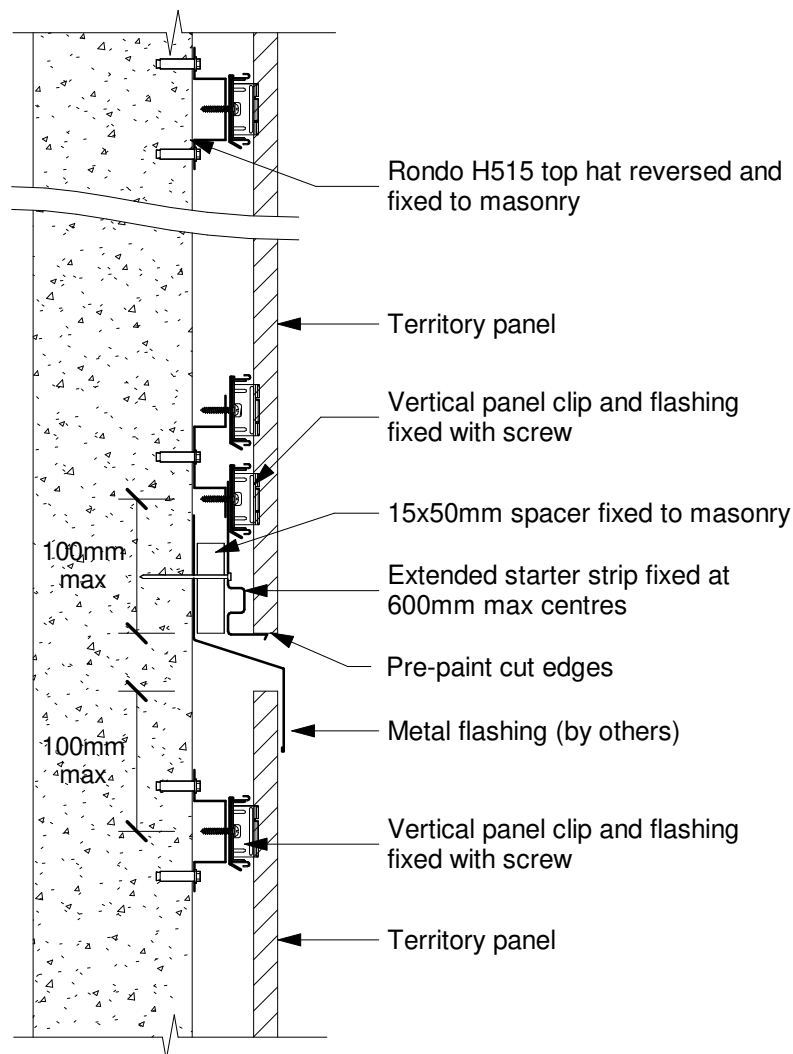

Date: 29/03/19 Construction Detail: CEM\_vert\_841

Scale: 1 : 5

Disclaimer: This information is intended solely as a guide for use of NZ Brick Distributors Brick products. Before using these product you should ensure that the product is suitable for use in the specific application. Nothing in this information constitutes a statement of fitness for particular purpose - appropriate expert advice should always be obtained. NZ Brick Distributors makes no warranty regarding the use of this information with non-NZ Brick Distributors Brick product.

© 2019. The copyright of this document is the property of NZ Brick Distributors Ltd and shall not be reproduced, copied, loaned or disposed of directly, or indirectly, nor used for any purpose other than that for which it is specifically furnished without prior consent.

Technical Help 0800 BRICKS

[www.nzbrickdistributors.co.nz](http://www.nzbrickdistributors.co.nz)

8.42

## External Corner Detail - With Preformed Corner - Plan View

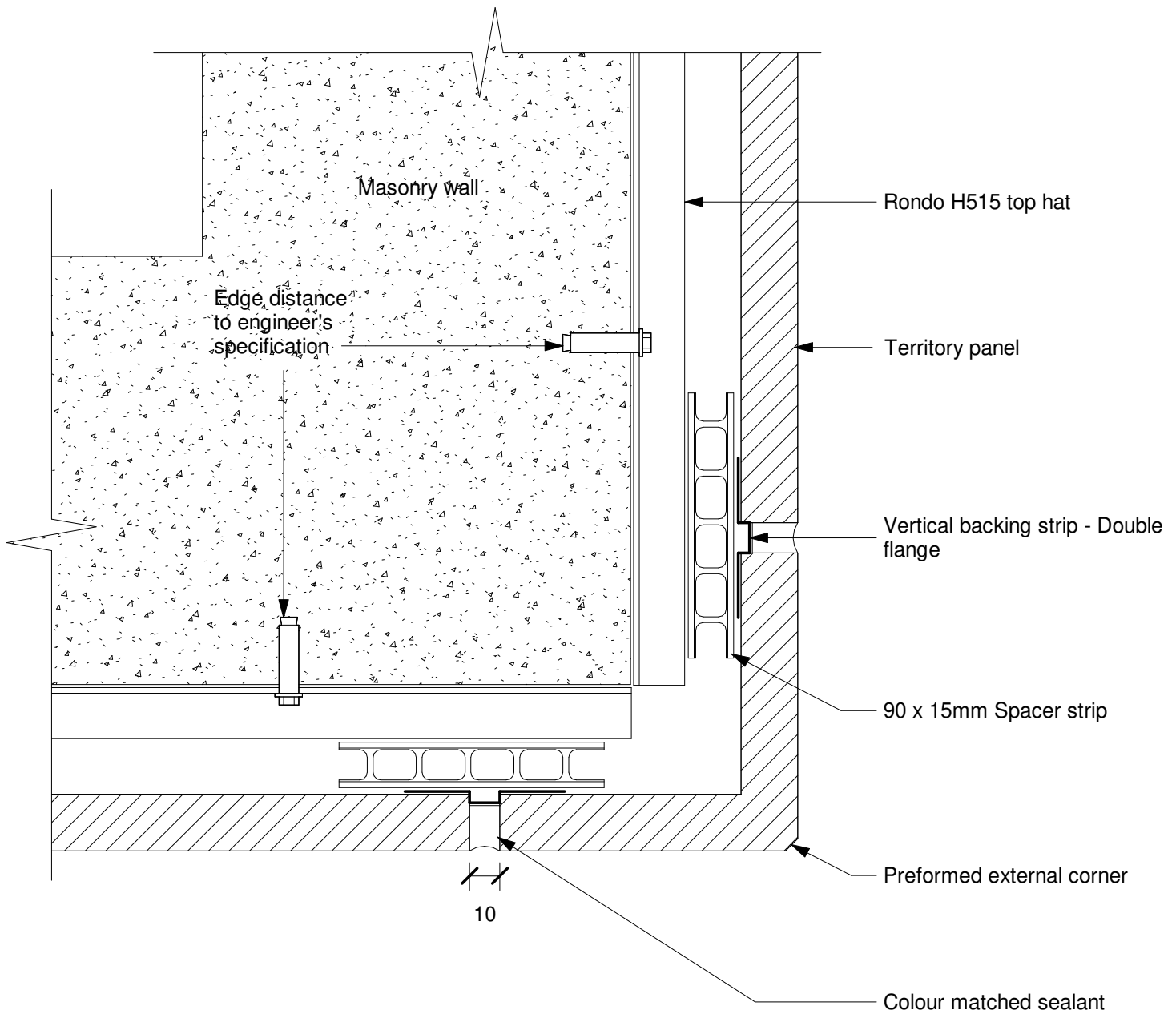

Date: 29/03/19 Construction Detail: CEM\_vert\_842

Scale: 1 : 2

Disclaimer: This information is intended solely as a guide for use of NZ Brick Distributors Brick products. Before using these product you should ensure that the product is suitable for use in the specific application. Nothing in this information constitutes a statement of fitness for particular purpose - appropriate expert advice should always be obtained. NZ Brick Distributors makes no warranty regarding the use of this information with non-NZ Brick Distributors Brick product.

© 2019. The copyright of this document is the property of NZ Brick Distributors Ltd and shall not be reproduced, copied, loaned or disposed of directly, or indirectly, nor used for any purpose other than that for which it is specifically furnished without prior consent.

Technical Help 0800 BRICKS

www.nzbrickdistributors.co.nz

## 8.43

## External Corner Detail - With Aluminium Corner Trim - Plan

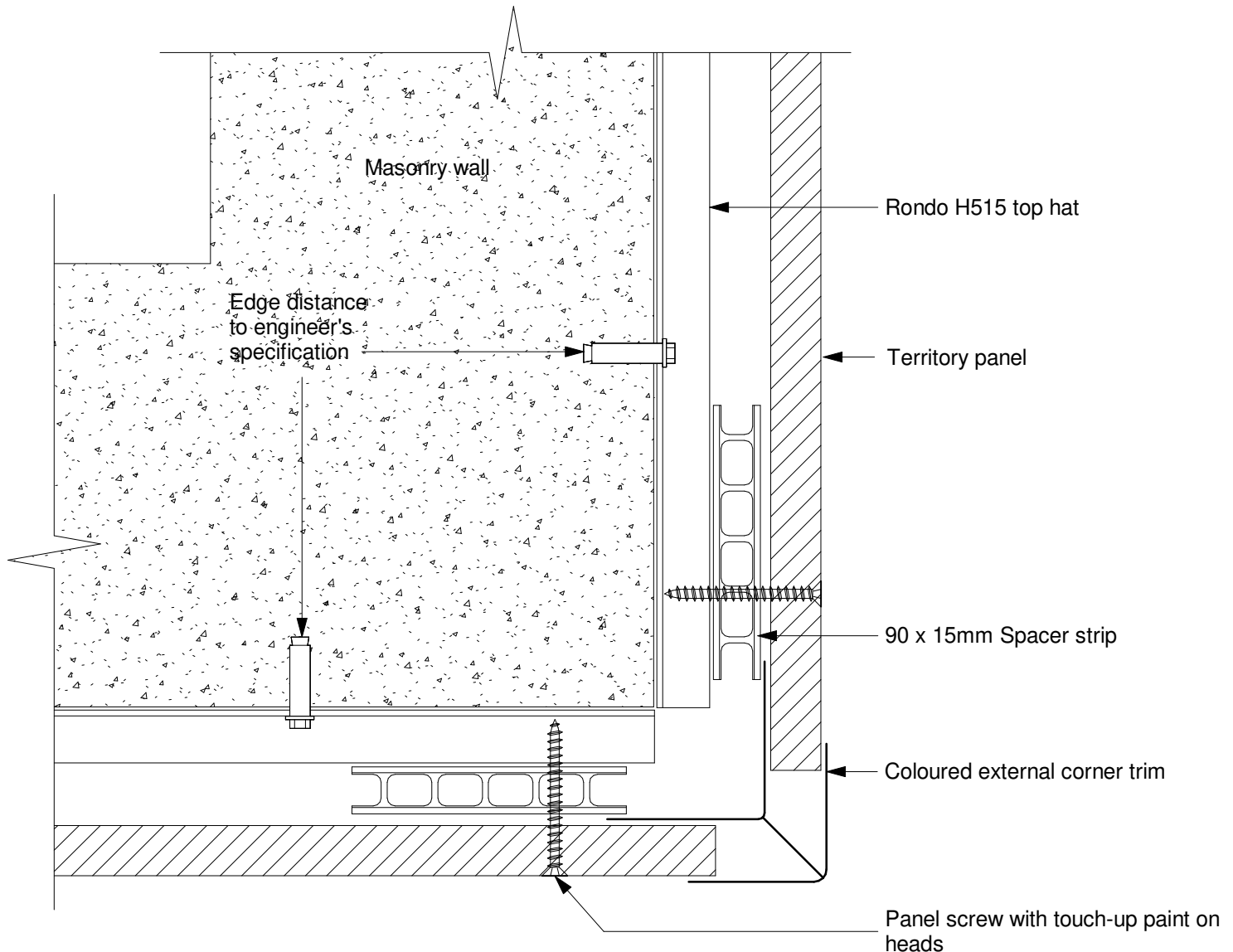

Date: 29/03/19 Construction Detail: CEM\_vert\_843

Scale: 1 : 2

Disclaimer: This information is intended solely as a guide for use of NZ Brick Distributors Brick products. Before using these product you should ensure that the product is suitable for use in the specific application. Nothing in this information constitutes a statement of fitness for particular purpose - appropriate expert advice should always be obtained. NZ Brick Distributors makes no warranty regarding the use of this information with non-NZ Brick Distributors Brick product.

© 2019. The copyright of this document is the property of NZ Brick Distributors Ltd and shall not be reproduced, copied, loaned or disposed of directly, or indirectly, nor used for any purpose other than that for which it is specifically furnished without prior consent.

Technical Help 0800 BRICKS

www.nzbrickdistributors.co.nz



## Internal Corner Detail - Plan

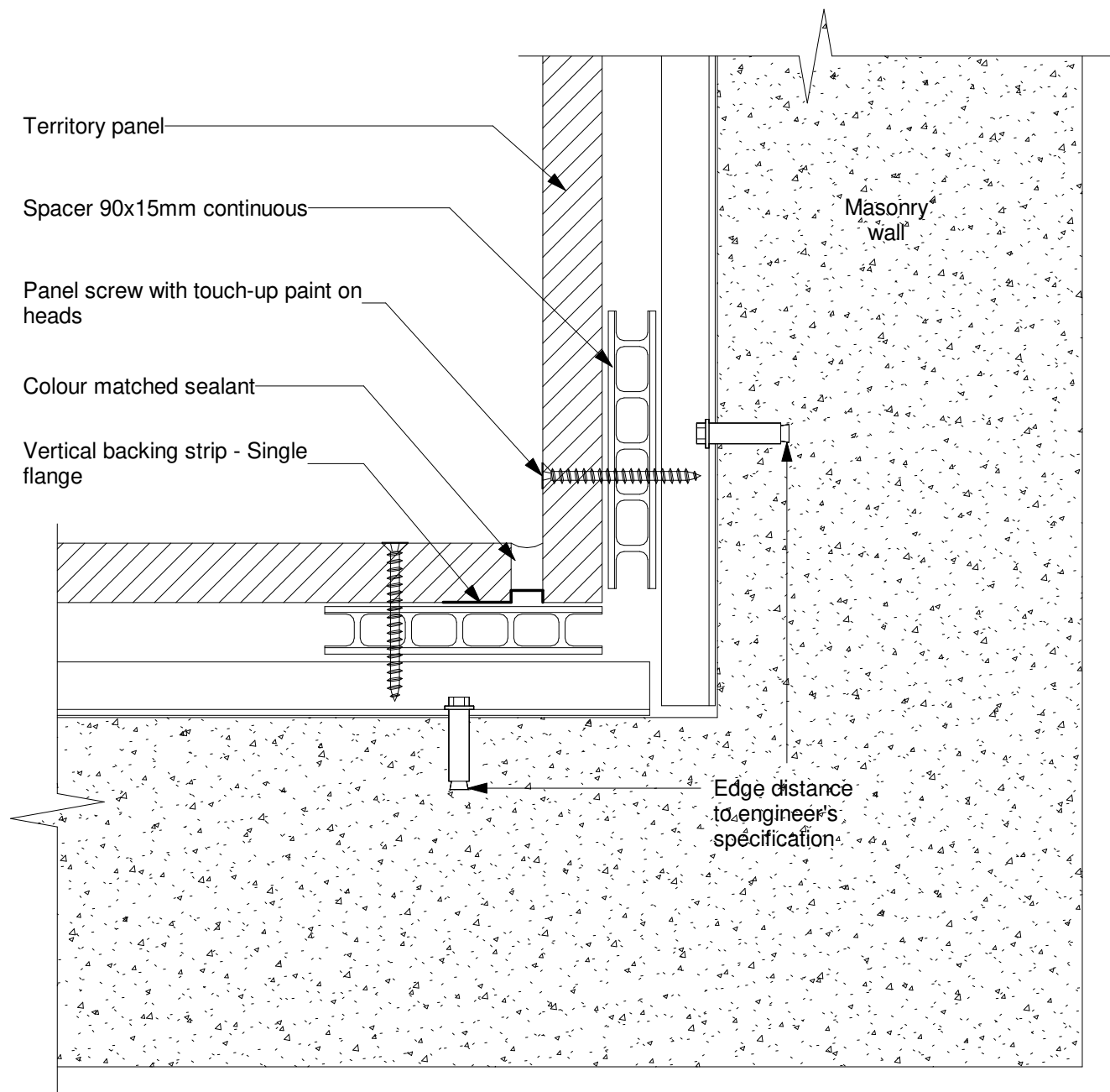

Date: 29/03/19 Construction Detail: CEM\_vert\_844

Scale: 1 : 2

Disclaimer: This information is intended solely as a guide for use of NZ Brick Distributors Brick products. Before using these product you should ensure that the product is suitable for use in the specific application. Nothing in this information constitutes a statement of fitness for particular purpose - appropriate expert advice should always be obtained. NZ Brick Distributors makes no warranty regarding the use of this information with non-NZ Brick Distributors Brick product.

© 2019. The copyright of this document is the property of NZ Brick Distributors Ltd and shall not be reproduced, copied, loaned or disposed of directly, or indirectly, nor used for any purpose other than that for which it is specifically furnished without prior consent.

Technical Help 0800 BRICKS

[www.nzbrickdistributors.co.nz](http://www.nzbrickdistributors.co.nz)

## 8.45

## Parapet Detail - Elevation

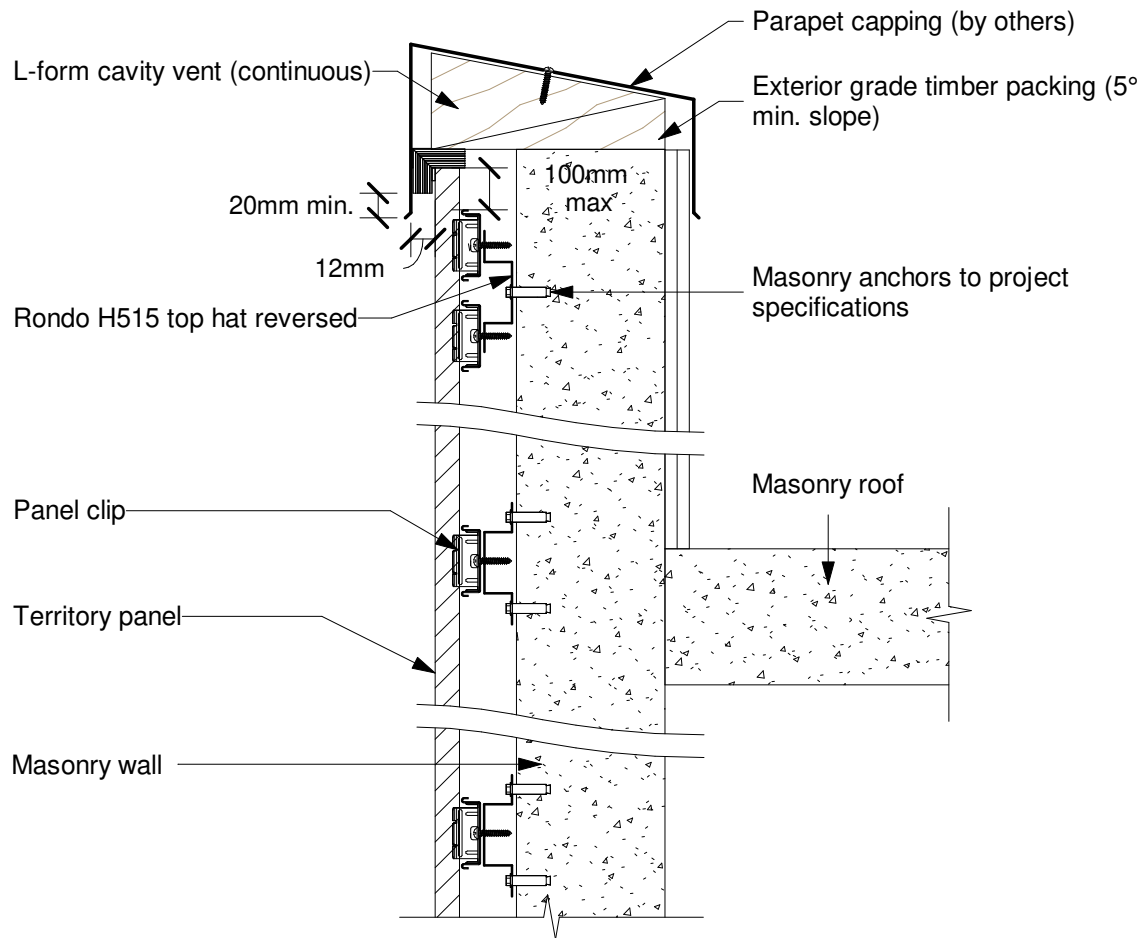

Date: 29/03/19 Construction Detail: CEM\_vert\_845

Scale: 1 : 5

Disclaimer: This information is intended solely as a guide for use of NZ Brick Distributors Brick products. Before using these product you should ensure that the product is suitable for use in the specific application. Nothing in this information constitutes a statement of fitness for particular purpose - appropriate expert advice should always be obtained. NZ Brick Distributors makes no warranty regarding the use of this information with non-NZ Brick Distributors Brick product.

© 2019. The copyright of this document is the property of NZ Brick Distributors Ltd and shall not be reproduced, copied, loaned or disposed of directly, or indirectly, nor used for any purpose other than that for which it is specifically furnished without prior consent.

Technical Help 0800 BRICKS

[www.nzbrickdistributors.co.nz](http://www.nzbrickdistributors.co.nz)



## 8.46a

## Typical Domestic Window Head Detail

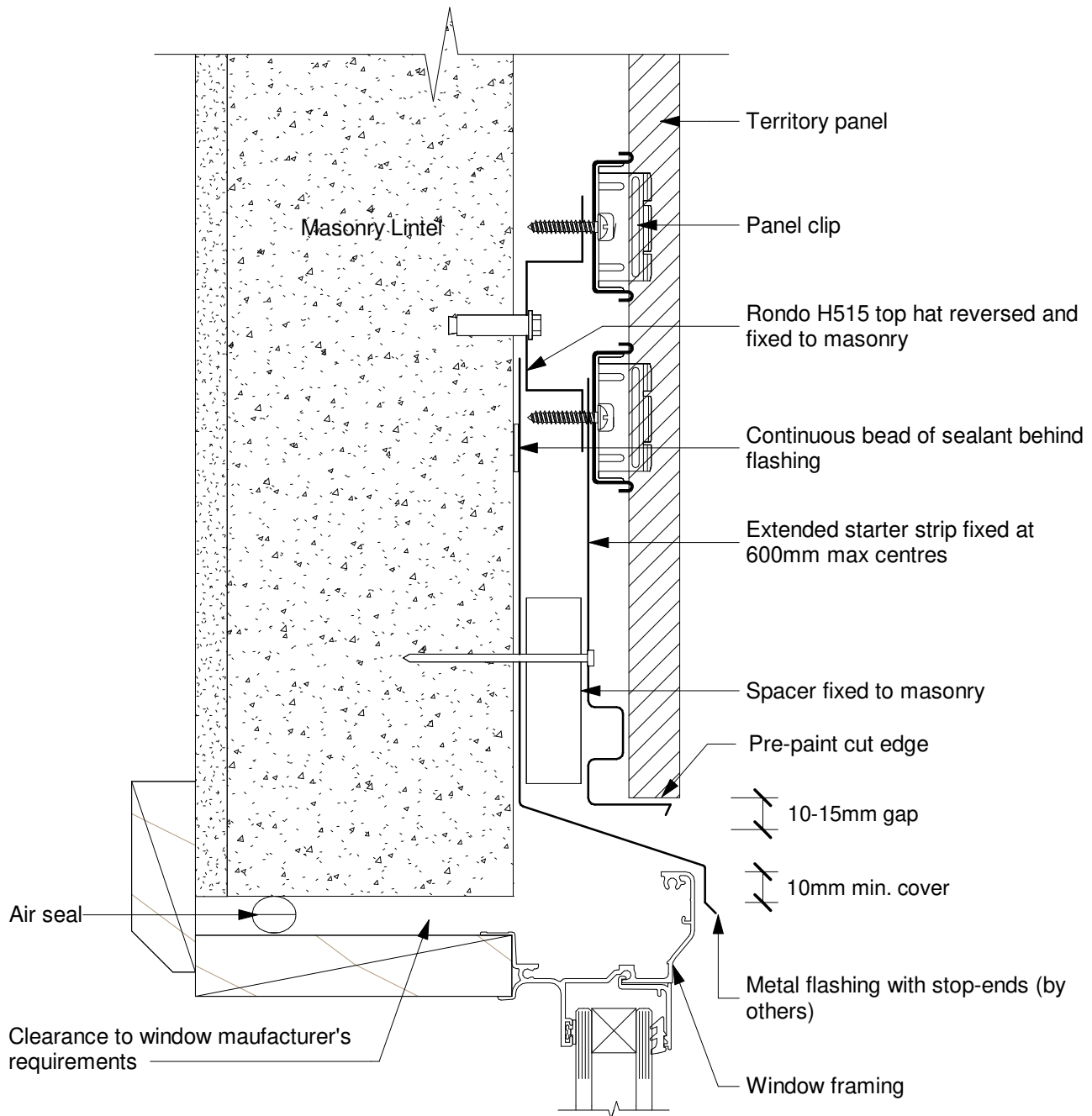

Date: 29/03/19 Construction Detail: CEM\_vert\_846a

Scale: 1 : 2

Disclaimer: This information is intended solely as a guide for use of NZ Brick Distributors Brick products. Before using these product you should ensure that the product is suitable for use in the specific application. Nothing in this information constitutes a statement of fitness for particular purpose - appropriate expert advice should always be obtained. NZ Brick Distributors makes no warranty regarding the use of this information with non-NZ Brick Distributors Brick product.

© 2019. The copyright of this document is the property of NZ Brick Distributors Ltd and shall not be reproduced, copied, loaned or disposed of directly, or indirectly, nor used for any purpose other than that for which it is specifically furnished without prior consent.

Technical Help 0800 BRICKS

www.nzbrickdistributors.co.nz

## 8.46b

## Typical Domestic Window Sill Detail

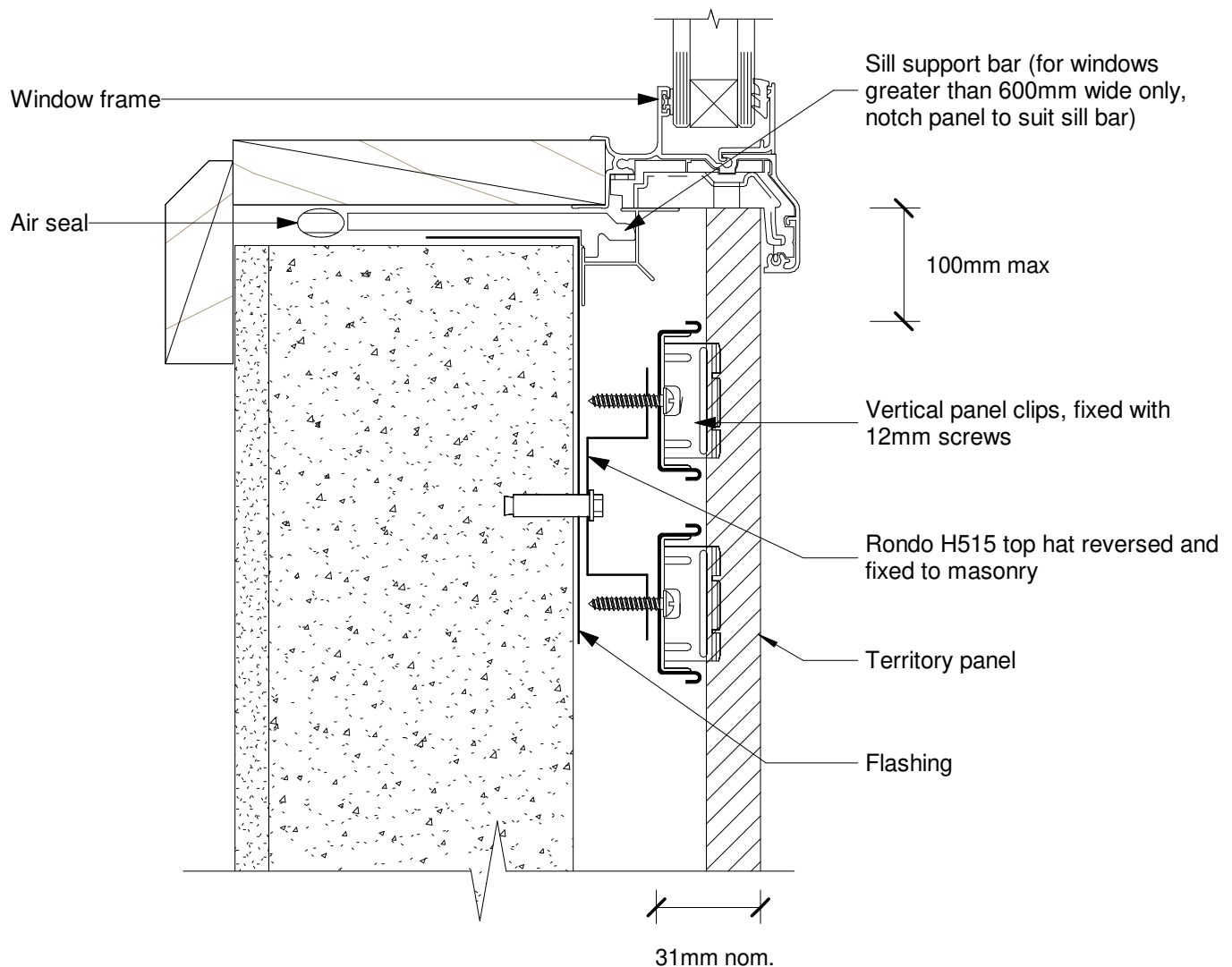

Date: 29/03/19 Construction Detail: CEM\_vert\_846b

Scale: 1 : 2

Disclaimer: This information is intended solely as a guide for use of NZ Brick Distributors Brick products. Before using these product you should ensure that the product is suitable for use in the specific application. Nothing in this information constitutes a statement of fitness for particular purpose - appropriate expert advice should always be obtained. NZ Brick Distributors makes no warranty regarding the use of this information with non-NZ Brick Distributors Brick product.

© 2019. The copyright of this document is the property of NZ Brick Distributors Ltd and shall not be reproduced, copied, loaned or disposed of directly, or indirectly, nor used for any purpose other than that for which it is specifically furnished without prior consent.

Technical Help 0800 BRICKS

[www.nzbrickdistributors.co.nz](http://www.nzbrickdistributors.co.nz)

## 8.46C

## Typical Domestic Window Jamb Detail

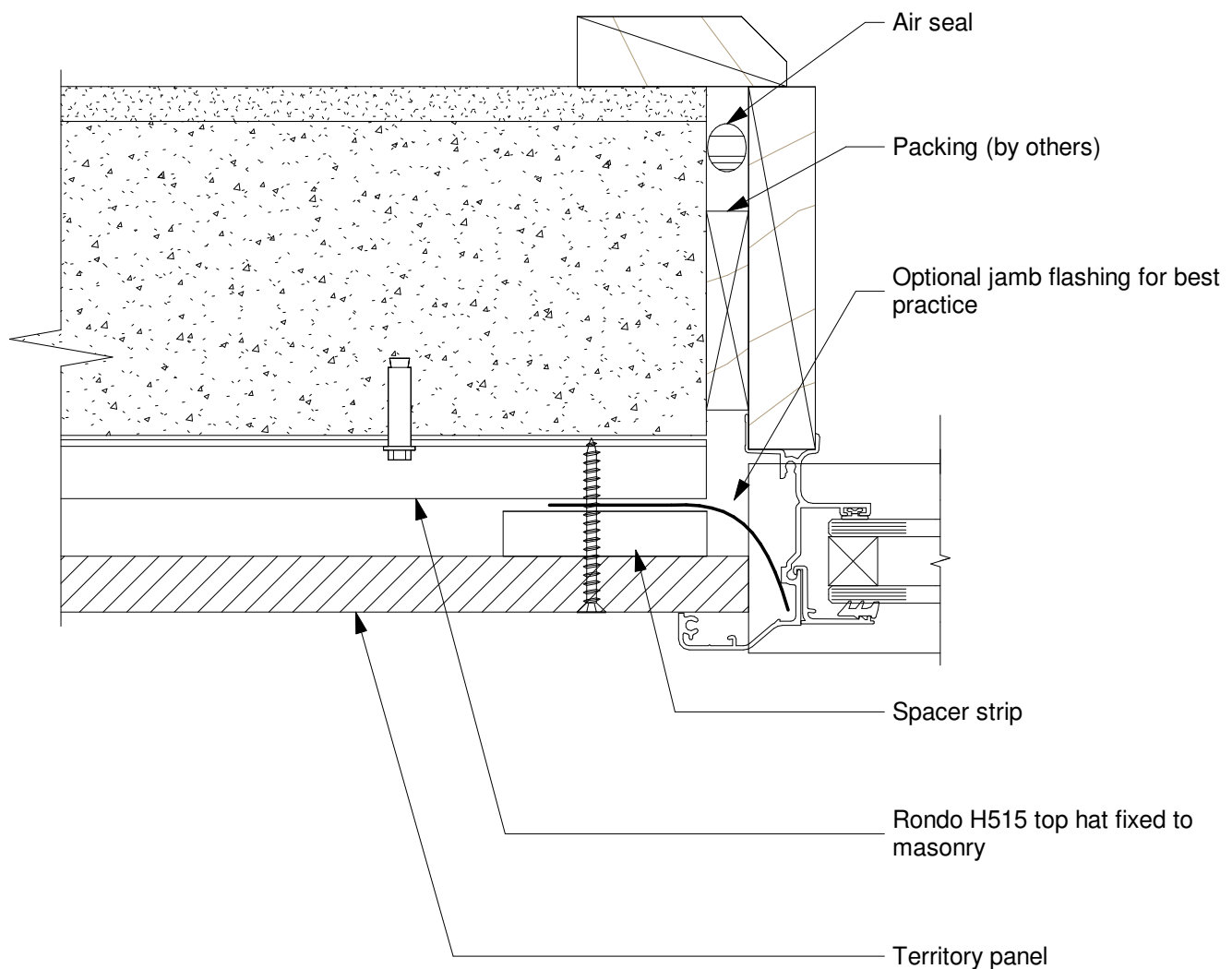

Date: 29/03/19 Construction Detail: CEM\_vert\_846c

Scale: 1 : 2

Disclaimer: This information is intended solely as a guide for use of NZ Brick Distributors Brick products. Before using these product you should ensure that the product is suitable for use in the specific application. Nothing in this information constitutes a statement of fitness for particular purpose - appropriate expert advice should always be obtained. NZ Brick Distributors makes no warranty regarding the use of this information with non-NZ Brick Distributors Brick product.

© 2019. The copyright of this document is the property of NZ Brick Distributors Ltd and shall not be reproduced, copied, loaned or disposed of directly, or indirectly, nor used for any purpose other than that for which it is specifically furnished without prior consent.

Technical Help 0800 BRICKS

www.nzbrickdistributors.co.nz

## 8.47a Typical Commercial Window Head Detail

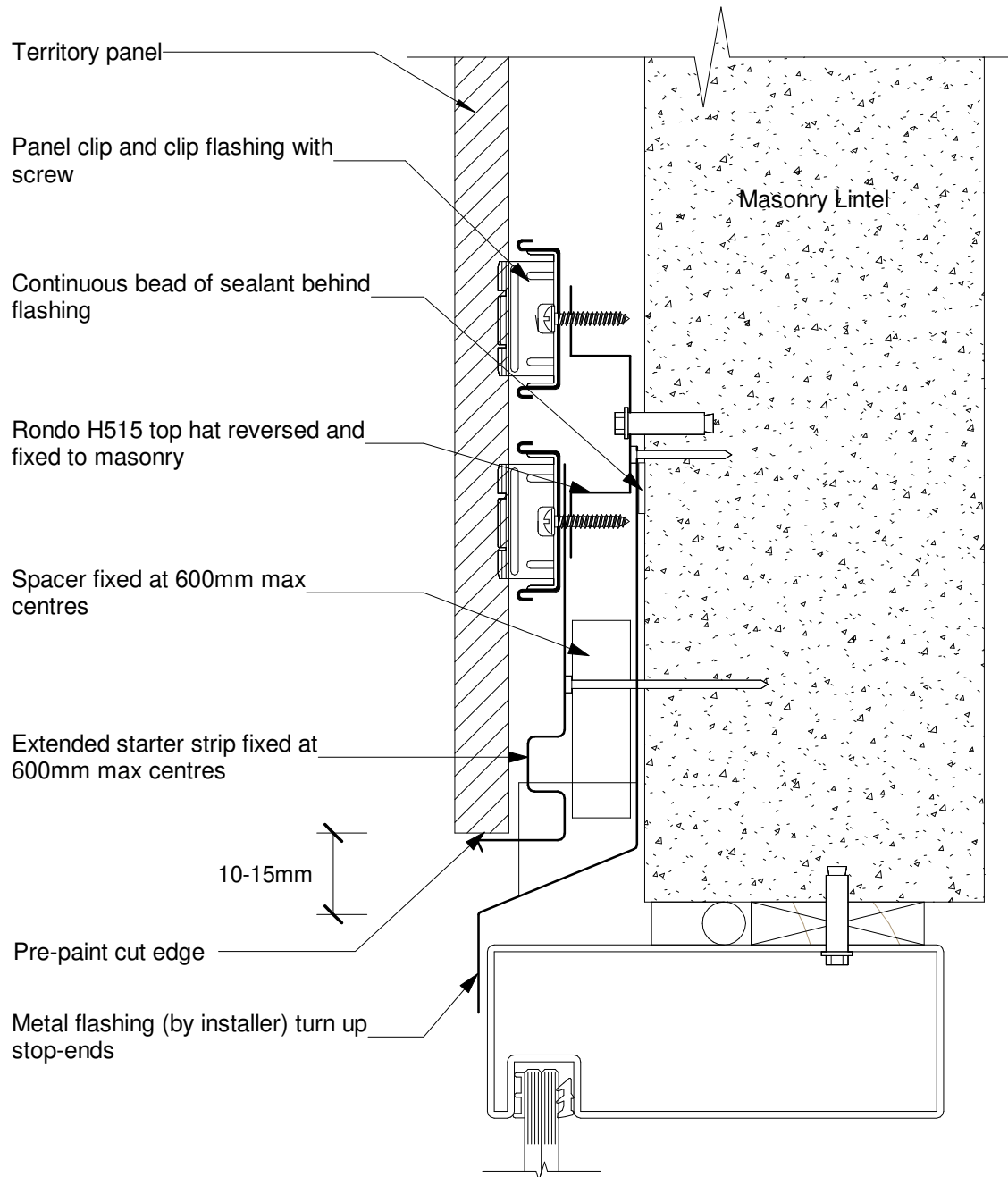

Date: 29/03/19 Construction Detail: CEM\_vert\_847a

Scale: 1 : 2

Disclaimer: This information is intended solely as a guide for use of NZ Brick Distributors Brick products. Before using these product you should ensure that the product is suitable for use in the specific application. Nothing in this information constitutes a statement of fitness for particular purpose - appropriate expert advice should always be obtained. NZ Brick Distributors makes no warranty regarding the use of this information with non-NZ Brick Distributors Brick product.

© 2019. The copyright of this document is the property of NZ Brick Distributors Ltd and shall not be reproduced, copied, loaned or disposed of directly, or indirectly, nor used for any purpose other than that for which it is specifically furnished without prior consent.

Technical Help 0800 BRICKS

www.nzbrickdistributors.co.nz

## 8.47b

## Typical Commercial Window Sill Detail

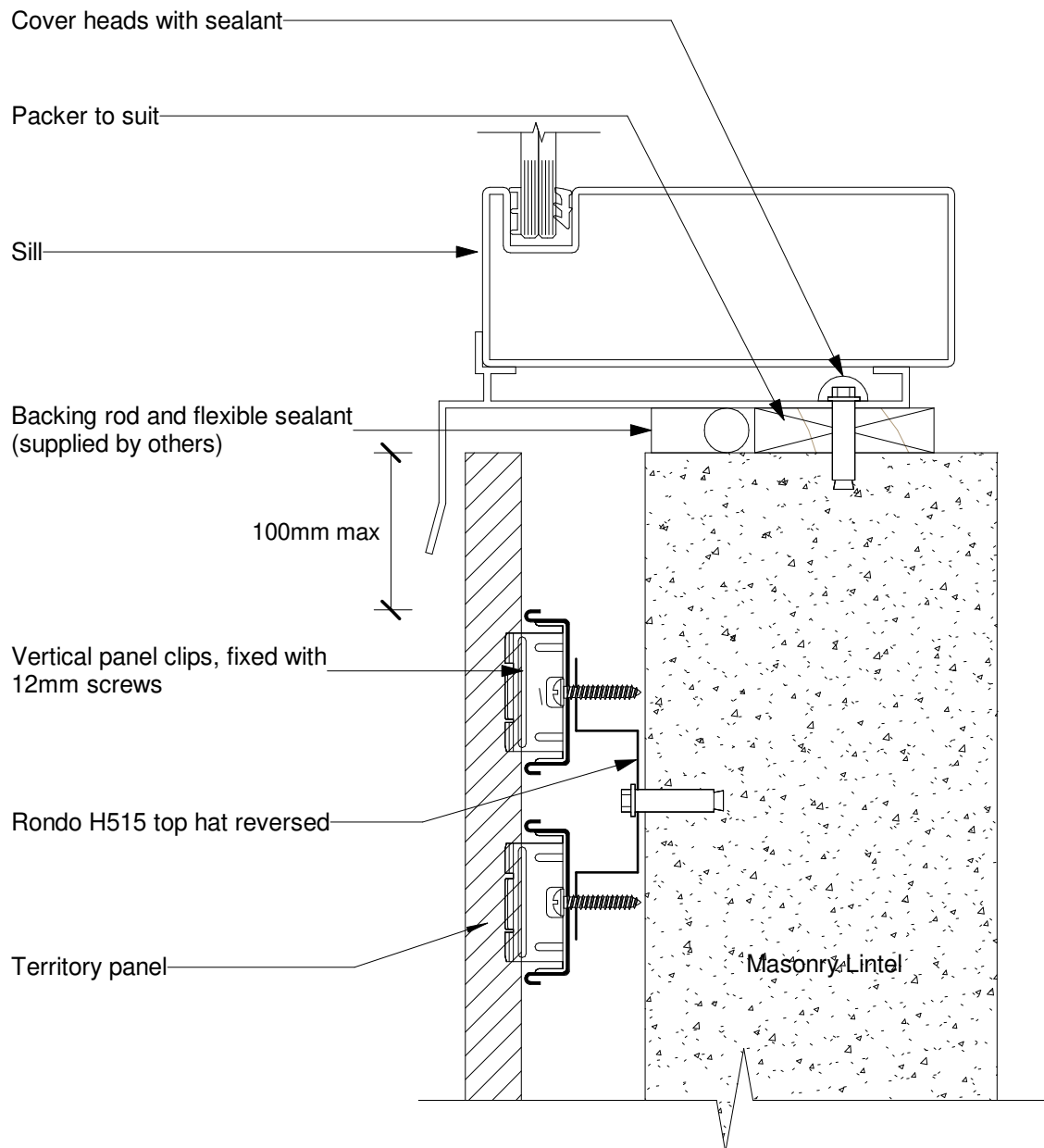

Date: 29/03/19 Construction Detail: CEM\_vert\_847b

Scale: 1 : 2

Disclaimer: This information is intended solely as a guide for use of NZ Brick Distributors Brick products. Before using these product you should ensure that the product is suitable for use in the specific application. Nothing in this information constitutes a statement of fitness for particular purpose - appropriate expert advice should always be obtained. NZ Brick Distributors makes no warranty regarding the use of this information with non-NZ Brick Distributors Brick product.

© 2019. The copyright of this document is the property of NZ Brick Distributors Ltd and shall not be reproduced, copied, loaned or disposed of directly, or indirectly, nor used for any purpose other than that for which it is specifically furnished without prior consent.

Technical Help 0800 BRICKS

www.nzbrickdistributors.co.nz

## 8.47c

## Typical Commercial Window Jamb Detail

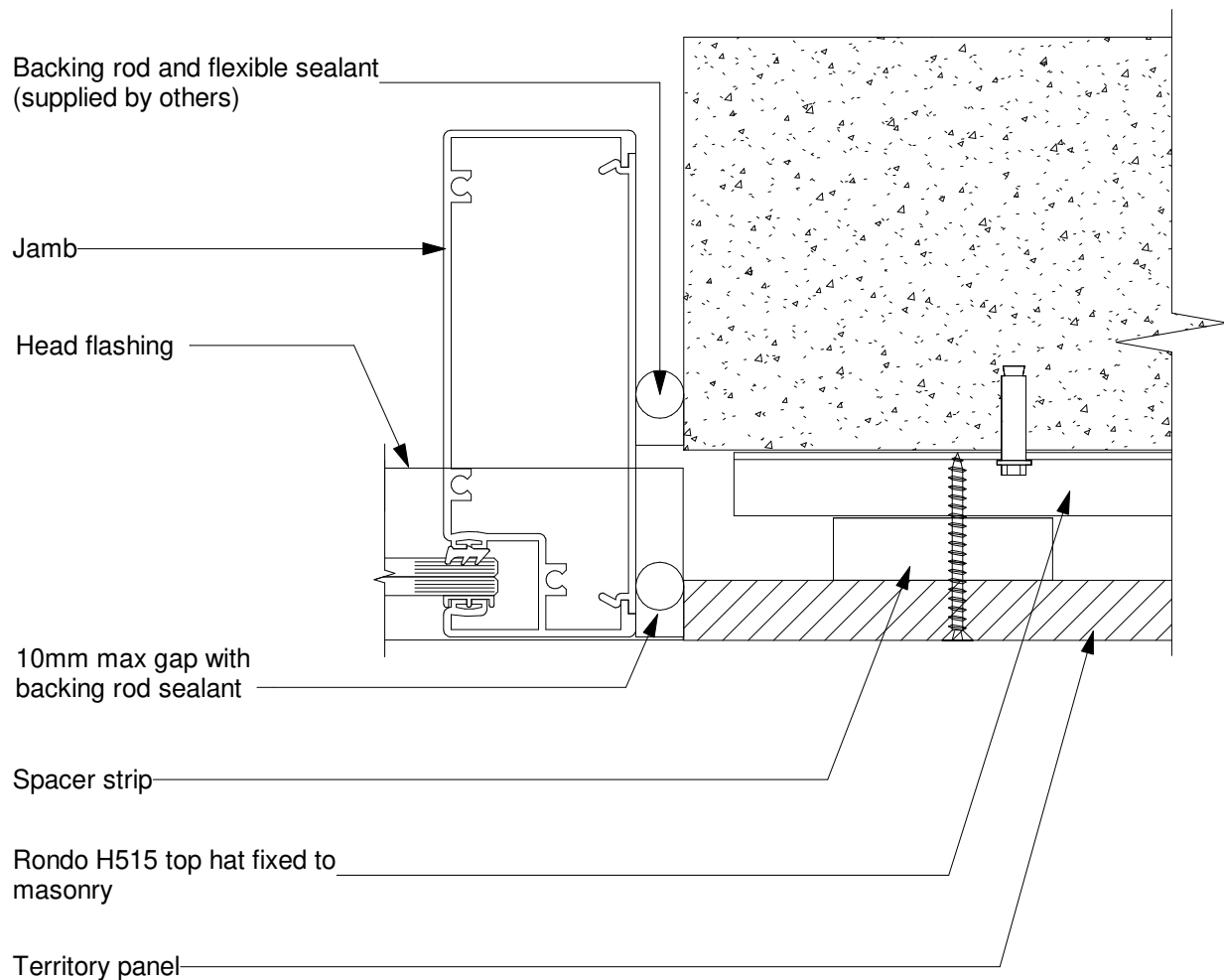

Date: 29/03/19 Construction Detail: CEM\_vert\_847c

Scale: 1 : 2

Disclaimer: This information is intended solely as a guide for use of NZ Brick Distributors Brick products. Before using these product you should ensure that the product is suitable for use in the specific application. Nothing in this information constitutes a statement of fitness for particular purpose - appropriate expert advice should always be obtained. NZ Brick Distributors makes no warranty regarding the use of this information with non-NZ Brick Distributors Brick product.

© 2019. The copyright of this document is the property of NZ Brick Distributors Ltd and shall not be reproduced, copied, loaned or disposed of directly, or indirectly, nor used for any purpose other than that for which it is specifically furnished without prior consent.

Technical Help 0800 BRICKS

[www.nzbrickdistributors.co.nz](http://www.nzbrickdistributors.co.nz)



## Typical Power/ Meter Box - Recessed into Framing - Section

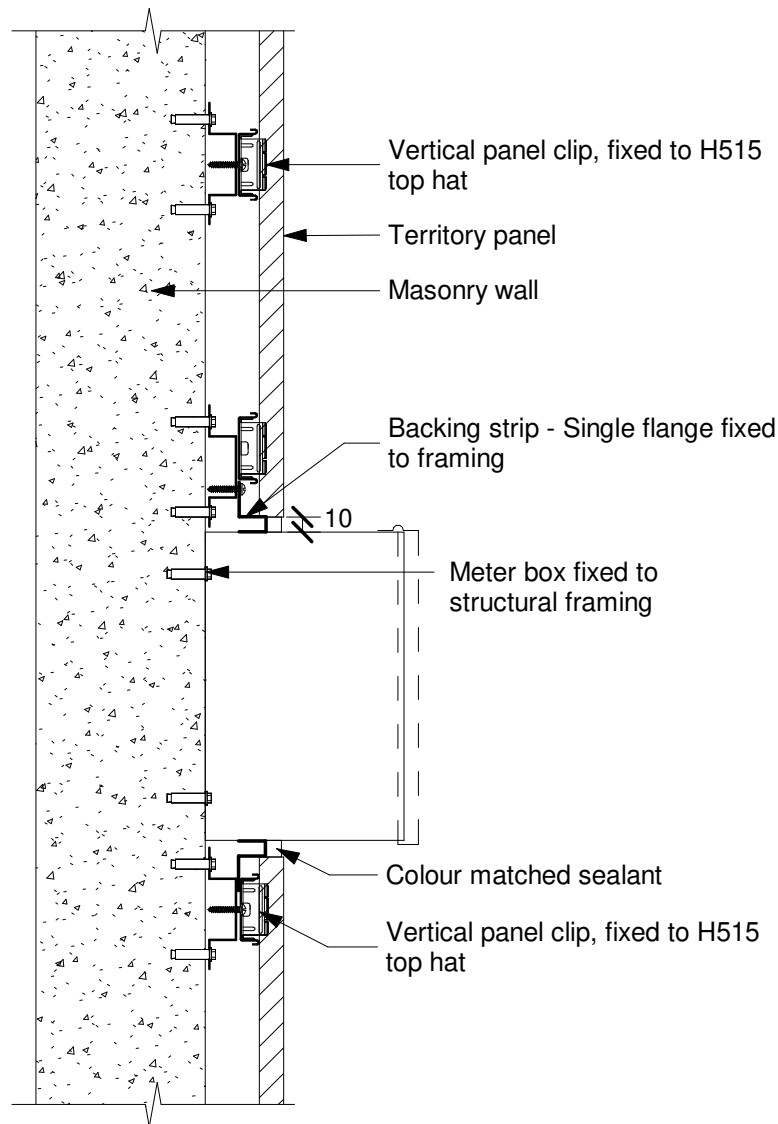

Date: 29/03/19 Construction Detail: CEM\_vert\_848a

Scale: 1 : 5

Disclaimer: This information is intended solely as a guide for use of NZ Brick Distributors Brick products. Before using these product you should ensure that the product is suitable for use in the specific application. Nothing in this information constitutes a statement of fitness for particular purpose - appropriate expert advice should always be obtained. NZ Brick Distributors makes no warranty regarding the use of this information with non-NZ Brick Distributors Brick product.

© 2019. The copyright of this document is the property of NZ Brick Distributors Ltd and shall not be reproduced, copied, loaned or disposed of directly, or indirectly, nor used for any purpose other than that for which it is specifically furnished without prior consent.

Technical Help 0800 BRICKS

[www.nzbrickdistributors.co.nz](http://www.nzbrickdistributors.co.nz)

## 8.49b

## Typical Power/ Meter Box - Recessed into Framing - Elevation

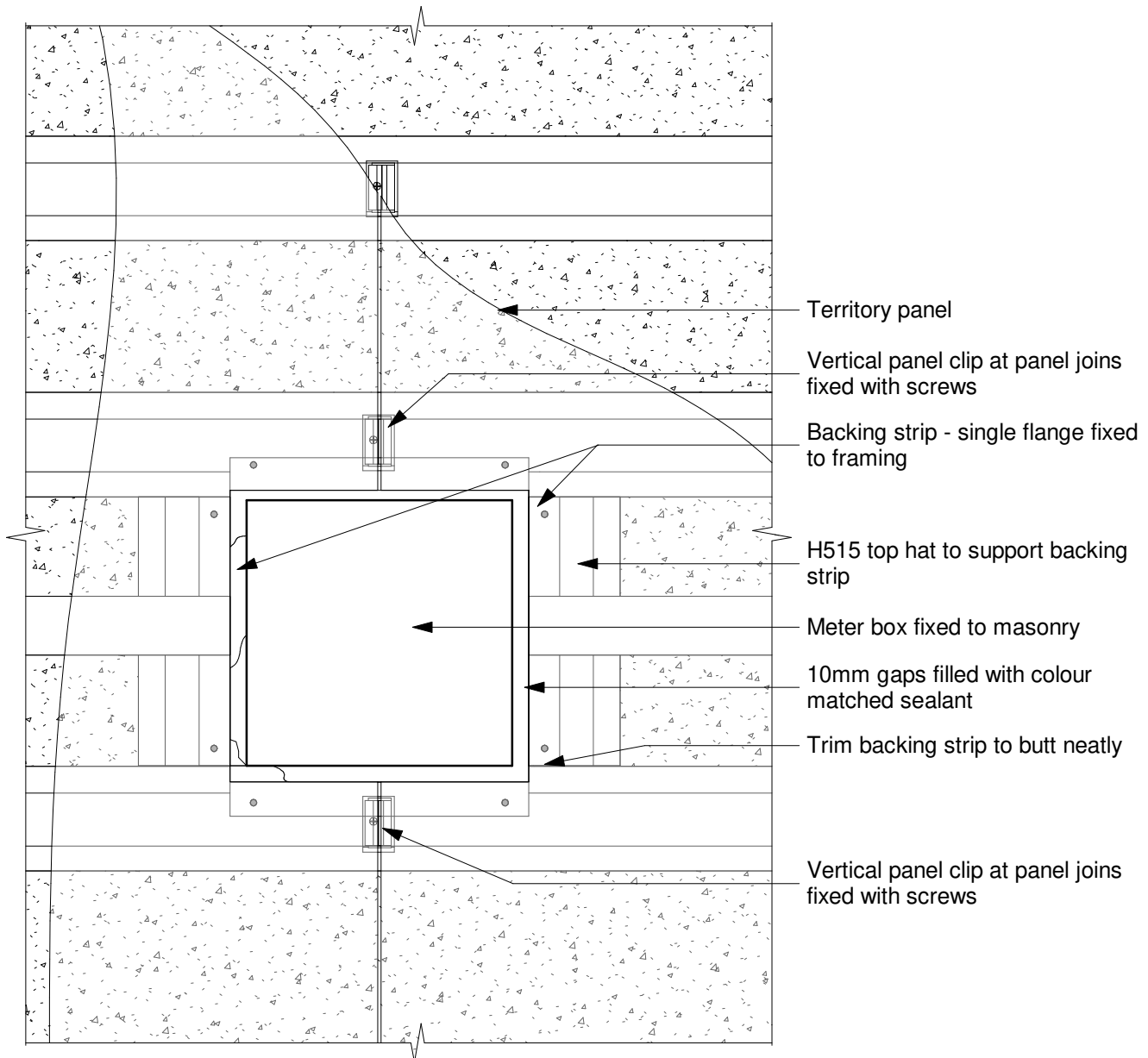

Date: 29/03/19 Construction Detail: CEM\_vert\_849b

Scale: 1 : 5

Disclaimer: This information is intended solely as a guide for use of NZ Brick Distributors Brick products. Before using these product you should ensure that the product is suitable for use in the specific application. Nothing in this information constitutes a statement of fitness for particular purpose - appropriate expert advice should always be obtained. NZ Brick Distributors makes no warranty regarding the use of this information with non-NZ Brick Distributors Brick product.

© 2019. The copyright of this document is the property of NZ Brick Distributors Ltd and shall not be reproduced, copied, loaned or disposed of directly, or indirectly, nor used for any purpose other than that for which it is specifically furnished without prior consent.

Technical Help 0800 BRICKS

www.nzbrickdistributors.co.nz