

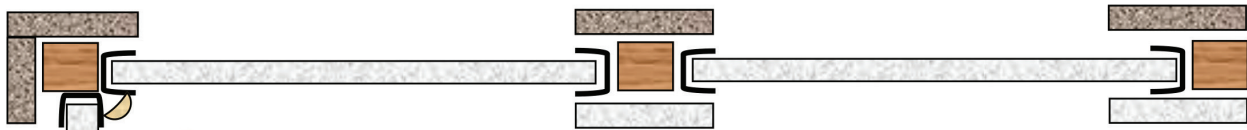

Enviro™

AAC Panel



FENCE LAYOUT EXAMPLE

Enviro Glue
between Sheets

Masons Plastabrick
Enviro Render System

10mm gap &
museal to
bottom edge
of panel

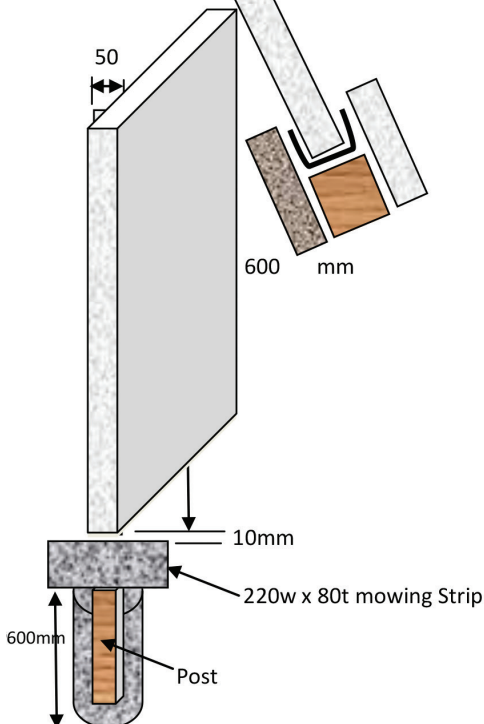
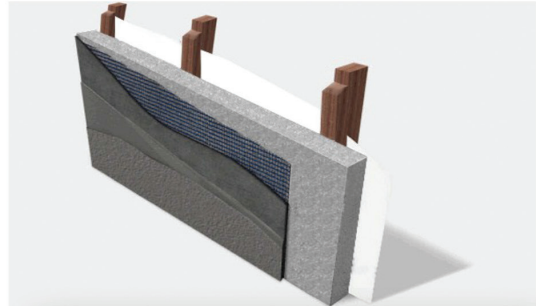

Single Sided Fence Option

Double Sided Fence
Option - indicative only

ENVIRO DIMENSIONS

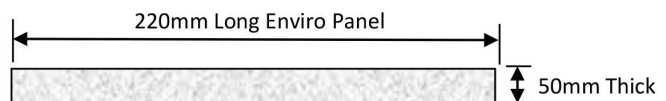



Enviro™

AAC Panel

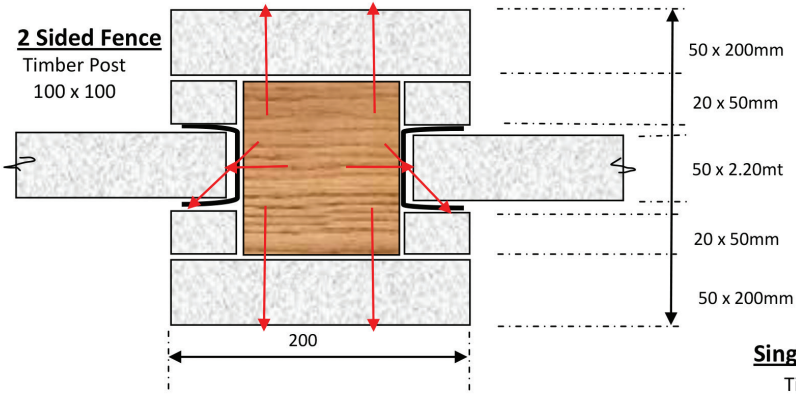

FENCE POST CONSTRUCTION

- Posts are set in a 50 x 600 deep footing
- Capping's can be made from Enviro Panel to fit any style.

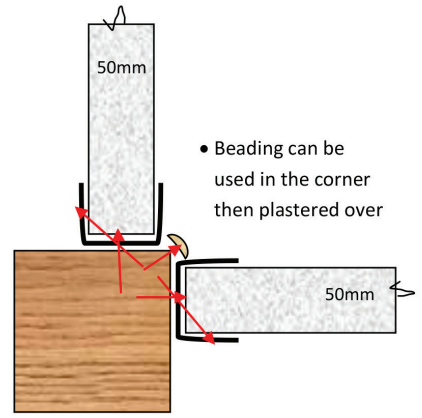
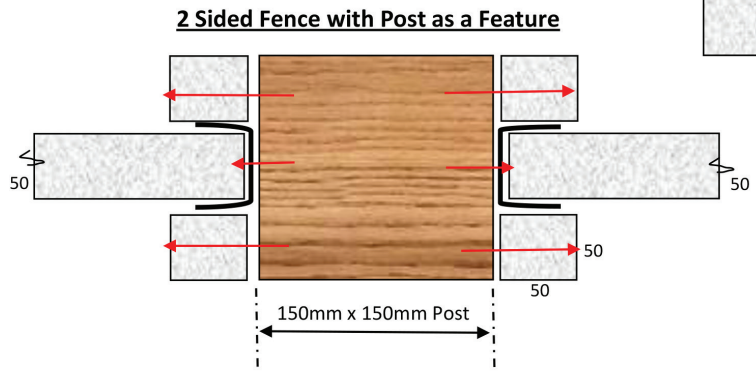
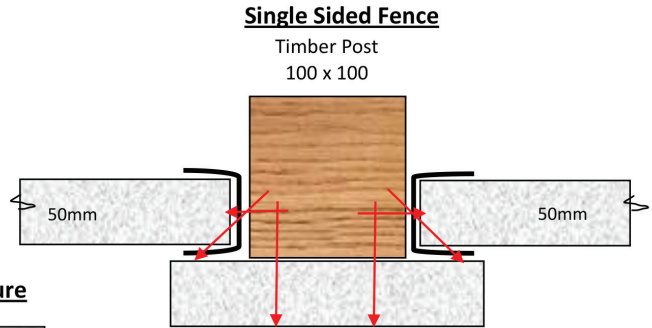

Screws:

→ Indicates screw placement

- 75mm Bugle Head Screw
- 50mm Bugle Head Screw

Single Sided Fence - 90° Angle
Timber Post
100 x 100

Metal Angle Posts — 45°
Panel Can be inside curve or Out

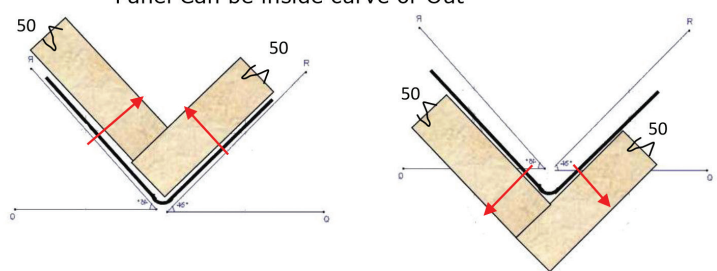

Angle Post: 2.4m Long
Allows for 600mm to be set into concrete footing