

Plan

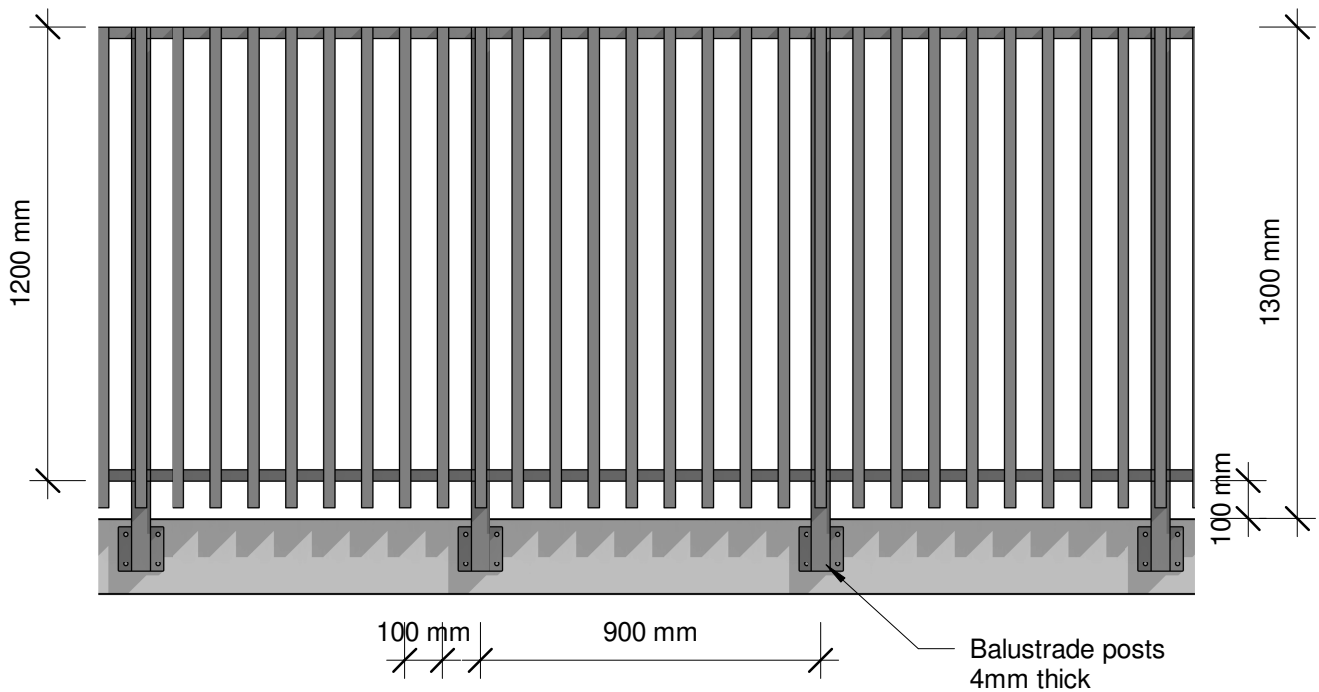

Elevation

Residential barrier & Pool Fence

Plot Date: 13 May 2019 16:27

© 2019. The copyright of this document is the property of Glass Vice Limited and shall not be reproduced, copied, loaned or disposed of directly, or indirectly, nor used for any purpose other than that for which it is specifically furnished without prior consent.

All dimensions in millimetres



Vertical Battens 1300mm High Face Fixed

Elevation - Face Fix 1.3M Residential Barrier & Pool Fence

Date: 10 April 2019

Scale: 1 : 20

Issue 01

www.glassvice.com

Phone +64 9 414 6565

info@glassvice.com

VB13B1_120

VB13B1 142

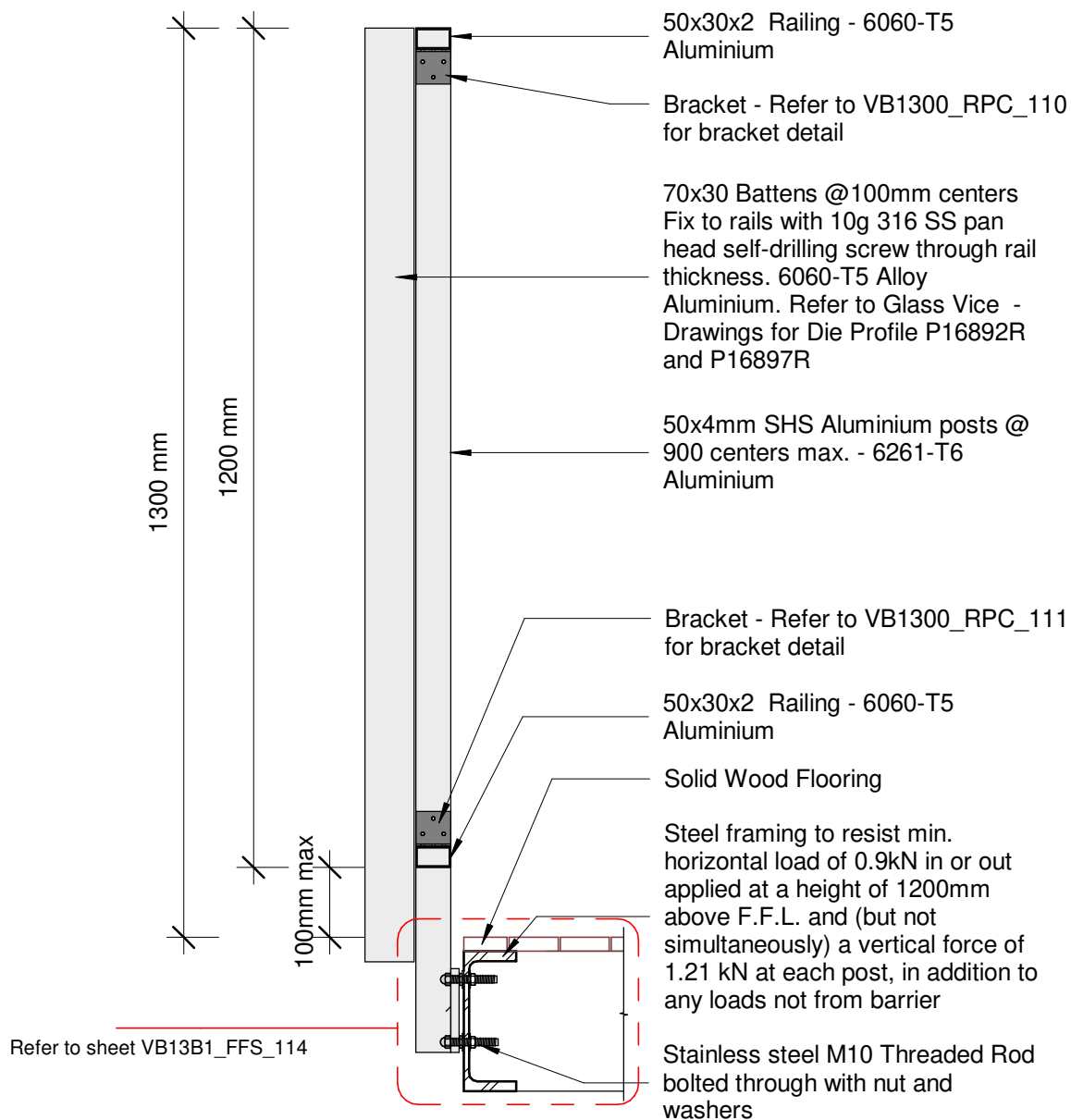

Residential barrier & Pool Fence

Plot Date: 13 May 2019 16:27

© 2019. The copyright of this document is the property of Glass Vice Limited and shall not be reproduced, copied, loaned or disposed of directly, or indirectly, nor used for any purpose other than that for which it is specifically furnished without prior consent.

All dimensions in millimetres



Vertical Battens

1300mm High Face Fixed into Steel Beam

Section - Face Fix Steel Beam 1.3M Residential Barrier & Pool Fence

Date: 10 April 2019
Scale: 1 : 10

Issue 01

www.glassvice.com
Phone +64 9 414 6565
info@glassvice.com

VB13B1_143

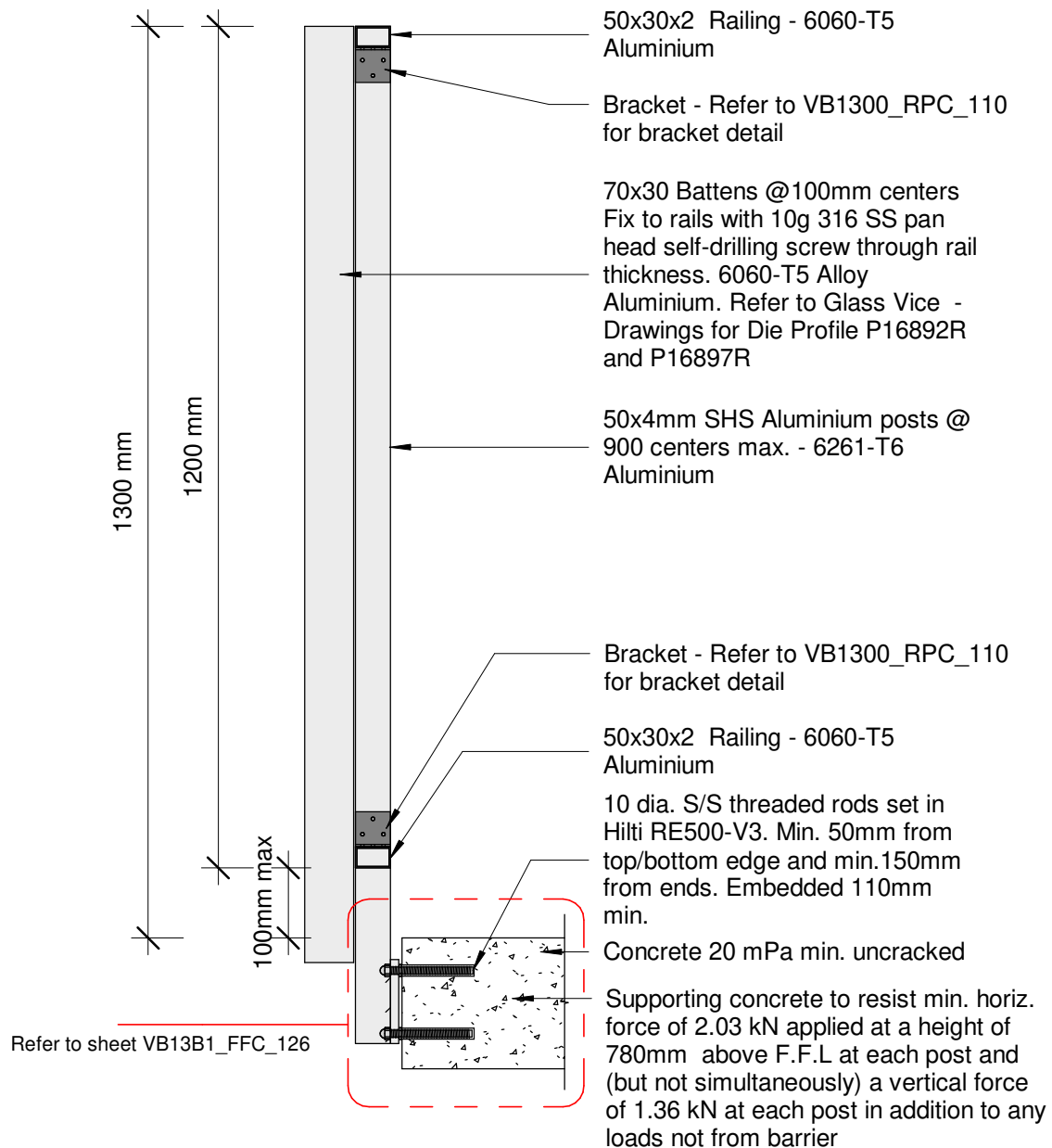

Residential barrier & Pool Fence

Plot Date: 13 May 2019 16:27

© 2019. The copyright of this document is the property of Glass Vice Limited and shall not be reproduced, copied, loaned or disposed of directly, or indirectly, nor used for any purpose other than that for which it is specifically furnished without prior consent.

All dimensions in millimetres



Vertical Battens

1300mm High Face Fixed into Concrete

Section - Face Fix Concrete 1.3M Residential Barrier & Pool Fence

Date: 10 April 2019

Scale: 1 : 10

Issue 01

www.glassvice.com

Phone +64 9 414 6565

info@glassvice.com

VB13B1_151

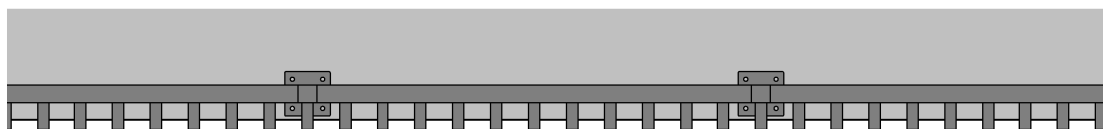

Plan

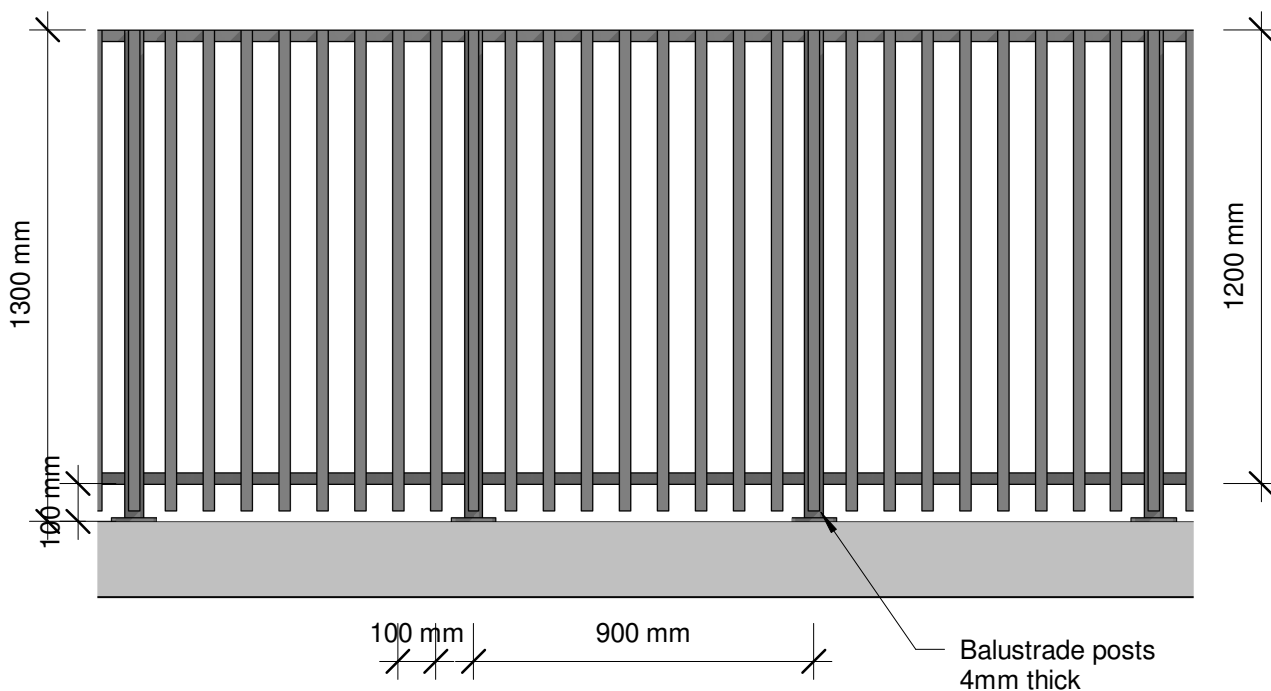

Elevation

Residential barrier & Pool Fence

Plot Date: 13 May 2019 16:27

© 2019. The copyright of this document is the property of Glass Vice Limited and shall not be reproduced, copied, loaned or disposed of directly, or indirectly, nor used for any purpose other than that for which it is specifically furnished without prior consent.

All dimensions in millimetres



Vertical Battens

1300mm High Top Fixed

Elevation - Top Fix 1.3M Residential Barrier & Pool Fence

Date: 10 April 2019
Scale: 1 : 20
Issue 01

www.glassvice.com
Phone +64 9 414 6565
info@glassvice.com

VB13B1_220

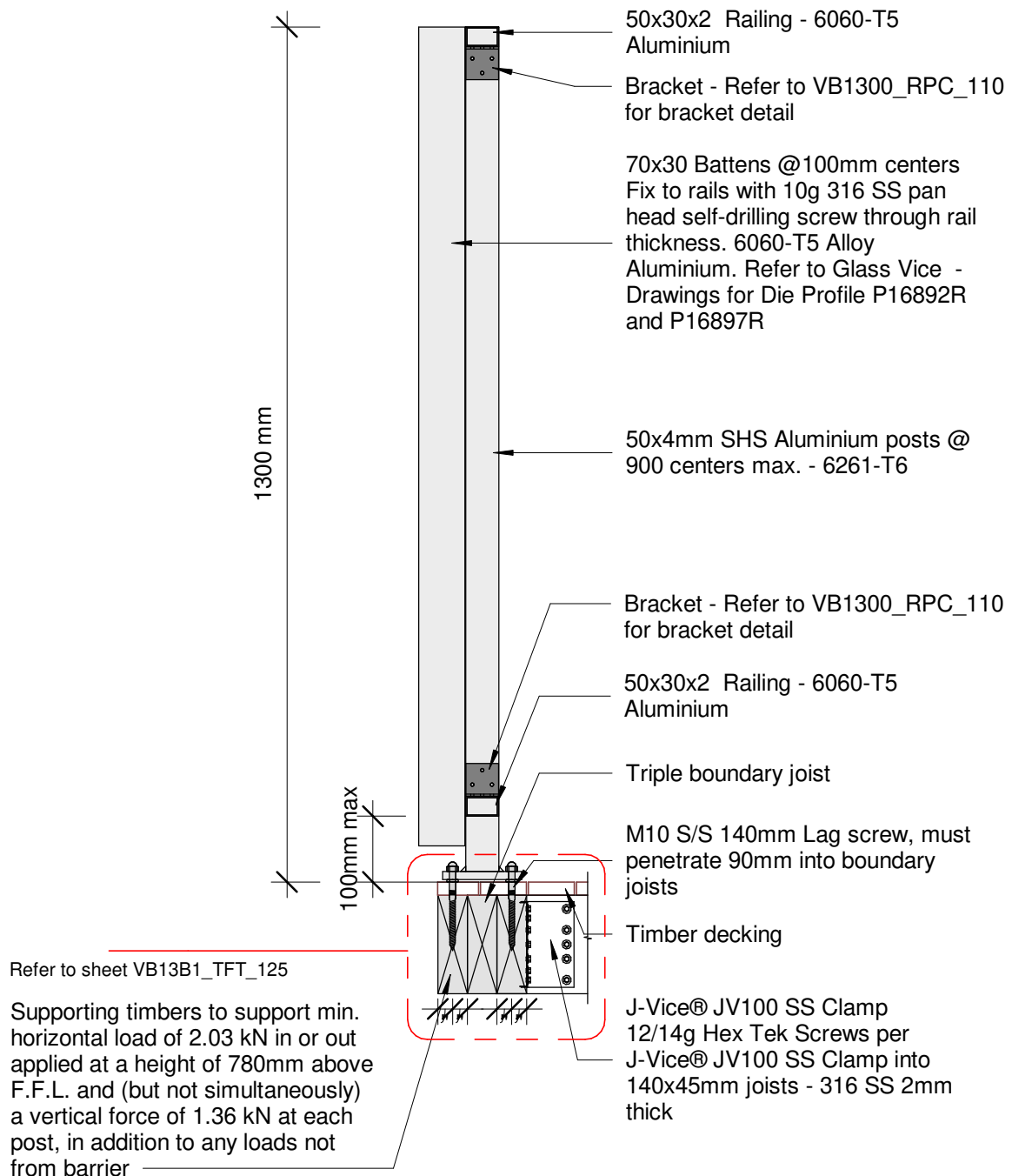

Residential barrier & Pool Fence

Plot Date: 13 May 2019 16:27

© 2019. The copyright of this document is the property of Glass Vice Limited and shall not be reproduced, copied, loaned or disposed of directly, or indirectly, nor used for any purpose other than that for which it is specifically furnished without prior consent.

All dimensions in millimetres



Vertical Battens

1300 High Top Fixed into Timber

Section - Top Fix 140 Triple Joist 1.3M Residential Barrier & Pool Fence

Date: 10 April 2019

Scale: 1 : 10

Issue 01

www.glassvice.com

Phone +64 9 414 6565

info@glassvice.com

VB13B1_241

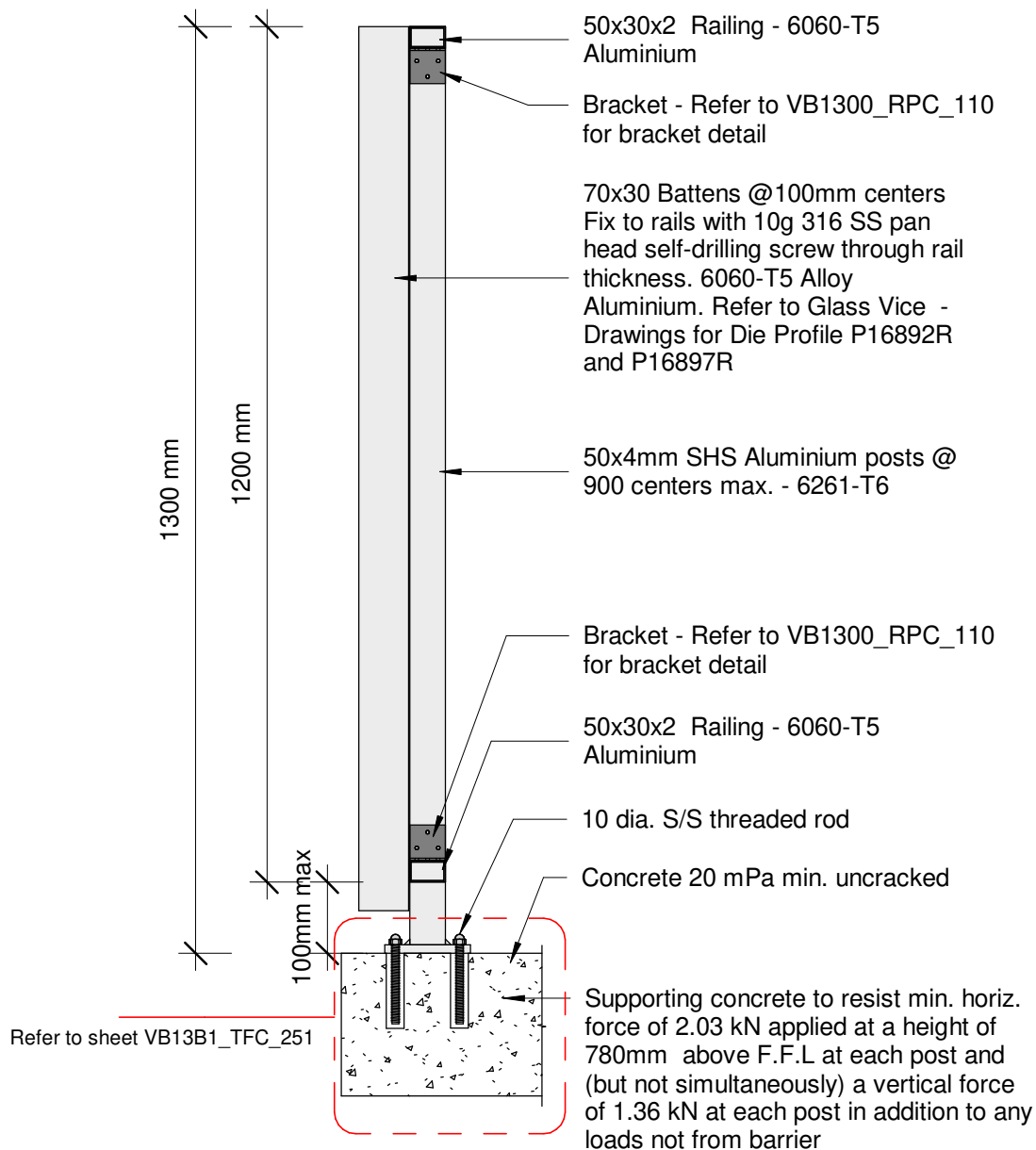

Residential Barrier

Plot Date: 13 May 2019 16:27

© 2019. The copyright of this document is the property of Glass Vice Limited and shall not be reproduced, copied, loaned or disposed of directly, or indirectly, nor used for any purpose other than that for which it is specifically furnished without prior consent.

All dimensions in millimetres



Vertical Battens

1300mm High Top Fixed into Concrete

Section - Top Fix Concrete 1.3M Residential Barrier & Pool Fence

Date: 10 April 2019

Scale: 1 : 10

Issue 01

www.glassvice.com

Phone +64 9 414 6565

info@glassvice.com

VB13B1_252

12mm Baseplate - 5083-H321,
H116 Alloy Aluminium 120mm long
6mm fillet weld (leg size, equal)
each side of post with 5356 alloy

Note:

Supporting concrete to resist min. horiz.
force of 2.03 kN applied at a height of
780mm above F.F.L at each post and
(but not simultaneously) a vertical force
of 1.36 kN at each post in addition to any
loads not from barrier

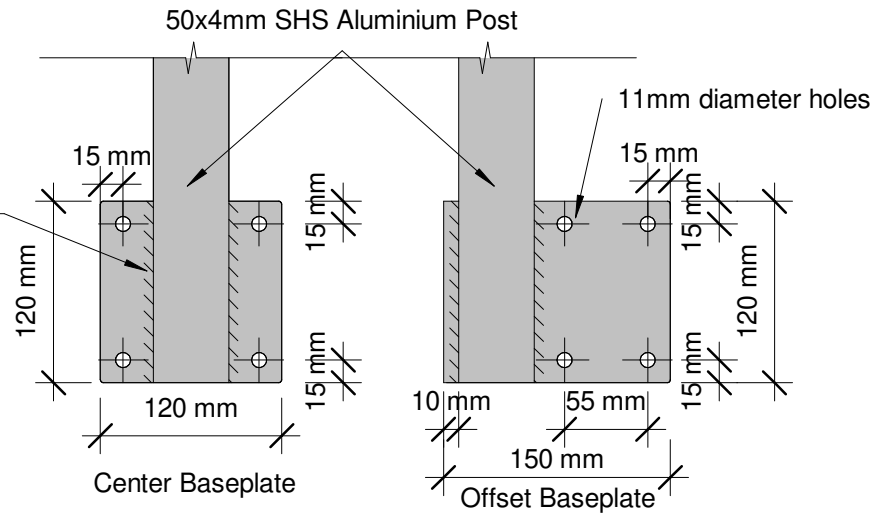

50x4mm SHS Aluminium posts @
900 centers max. - 6261-T6
Aluminium

Dome nut SS M10

12mm Baseplate - 5083-H321,
H116 Alloy Aluminium 120mm long
6mm fillet weld (leg size, equal)
each side of post with 5356 alloy

10 dia. S/S threaded rods set in
Hilti RE500-V3. Min. 50mm from
top/bottom edge and min.150mm
from ends. Embedded 110mm
min.

Concrete 20 mPa min. uncracked

F.F.L

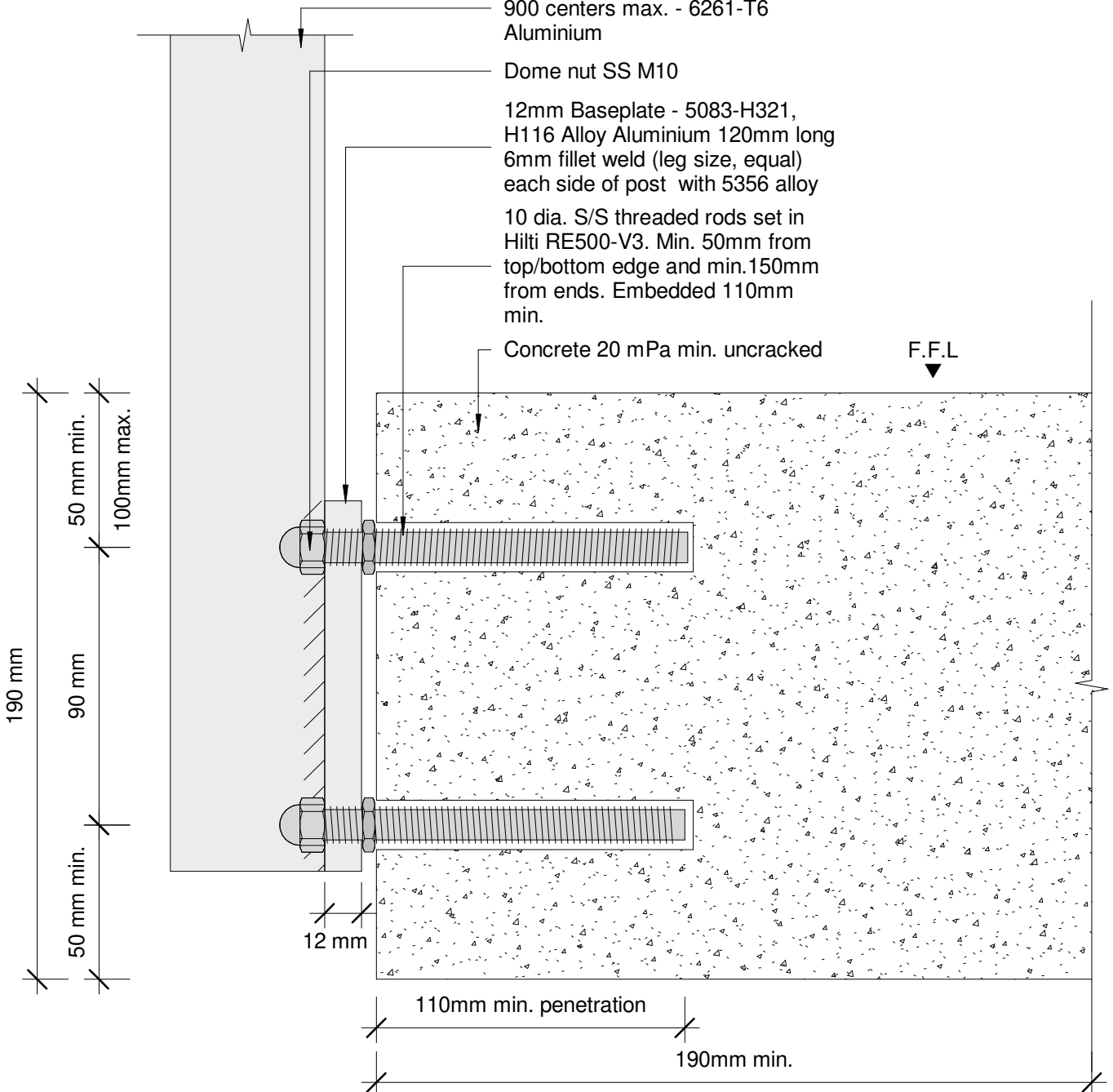

Residential barrier & Pool Fence

Plot Date: 13 May 2019 16:27

© 2019. The copyright of this document is the property of Glass Vice Limited and shall not be reproduced, copied, loaned or disposed of directly, or indirectly, nor used for any purpose other than that for which it is specifically furnished without prior consent.

All dimensions in millimetres



Vertical Battens

1300mm High Face Fixed into Concrete

Detail - Face Fix Concrete 1.3M Residential Barrier & Pool Fence

Date: 10 April 2019

Scale: As indicated

Issue 01

www.glassvice.com

Phone +64 9 414 6565

info@glassvice.com

VB13B1_FFC_126

VB13B1 FFT 114

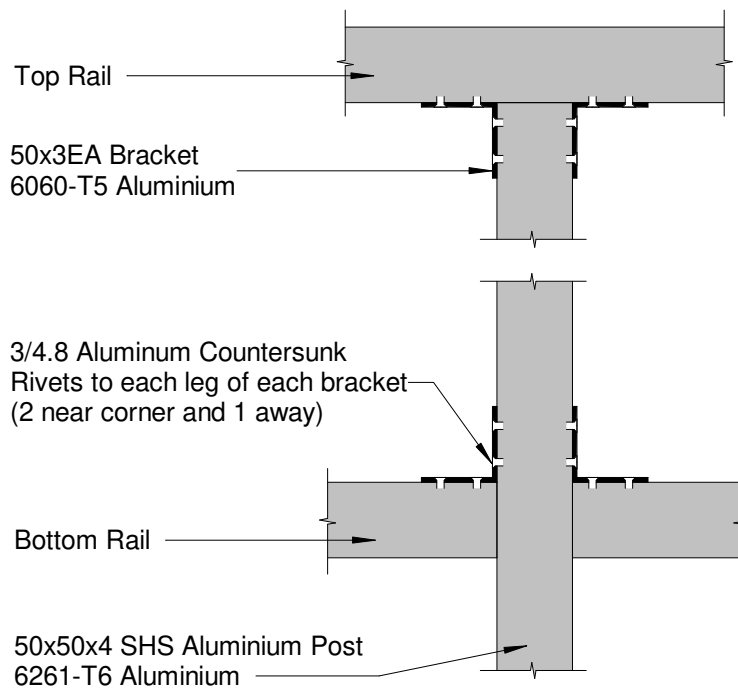

Rail - Post Connection

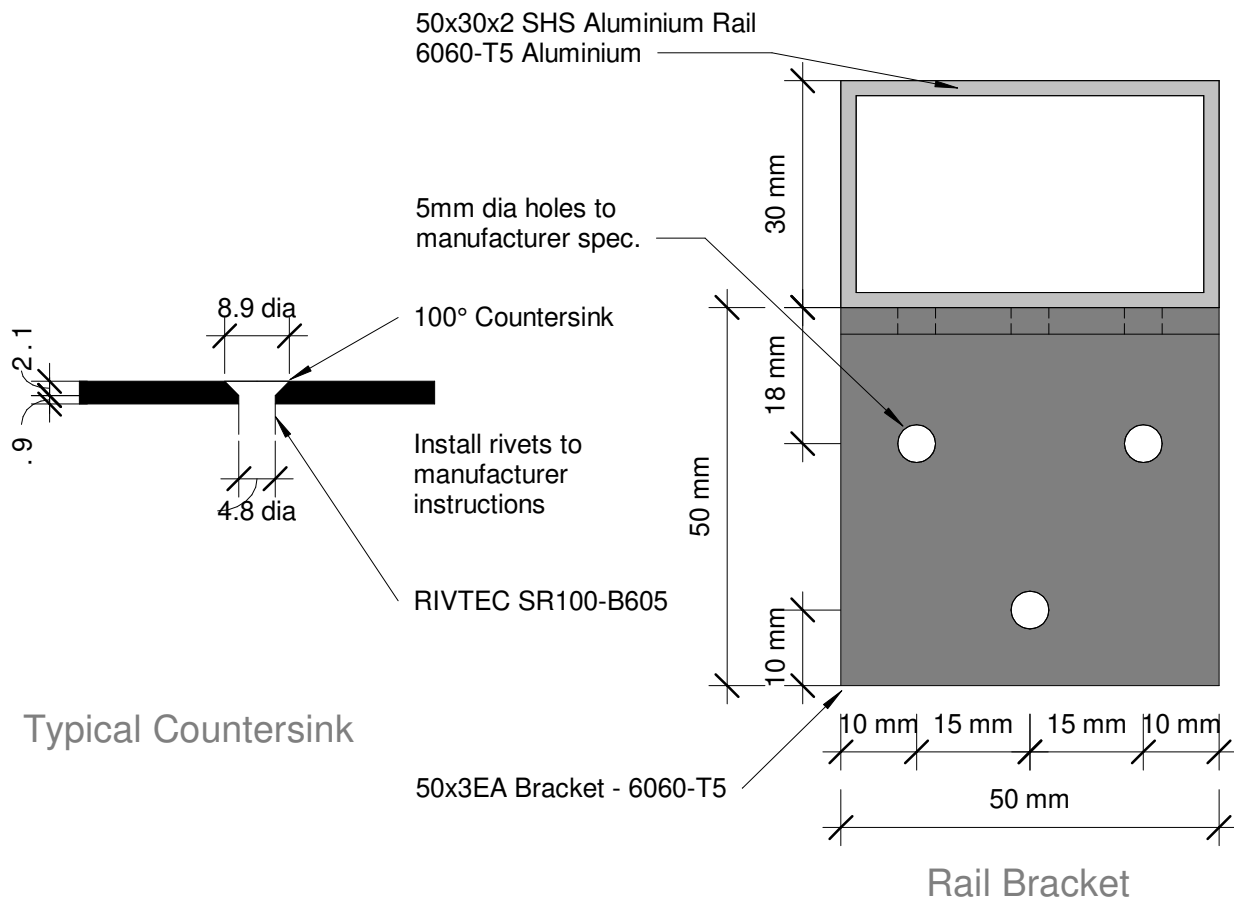

Residential Barrier

Plot Date: 13 May 2019 16:27

© 2019. The copyright of this document is the property of Glass Vice Limited and shall not be reproduced, copied, loaned or disposed of directly, or indirectly, nor used for any purpose other than that for which it is specifically furnished without prior consent.

All dimensions in millimetres



Vertical Battens

Top/Side Fix 1300mm Residential Barrier

Detail - Rail - Post Connection

Date: 10 April 2019
Scale: As indicated
Issue 01

www.glassvice.com
Phone +64 9 414 6565
info@glassvice.com

VB13B1_RPC_110

12mm Plate - 5083, H321, H116
Alloy Aluminium. 8mm F.W.A.R.
5356 Filler Alloy weld

50x50x4mm SHS Aluminium Post

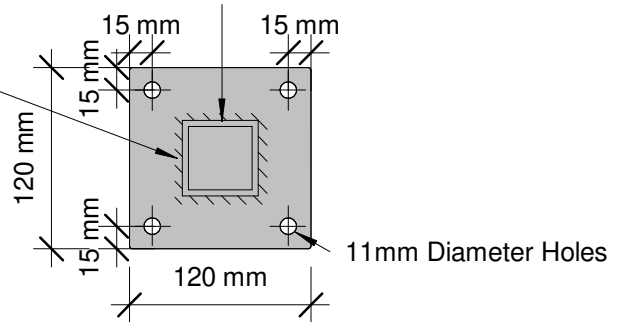

Note:
Supporting concrete to
resist min. horiz. force of
2.03 kN applied at a height
of 780mm above F.F.L at
each post and (but not
simultaneously) a vertical
force of 1.36 kN at each
post in addition to any loads
not from barrier

50x4mm SHS Aluminium posts @
1200 centers max. - 6261-T6

12mm Plate - 5083, H321, H116
Alloy Aluminium. 8mm F.W.A.R.
5356 Filler Alloy weld

Dome nut

10 dia. S/S Threaded Rods set in
Hilti RE500

Concrete 20 mPa min. uncracked

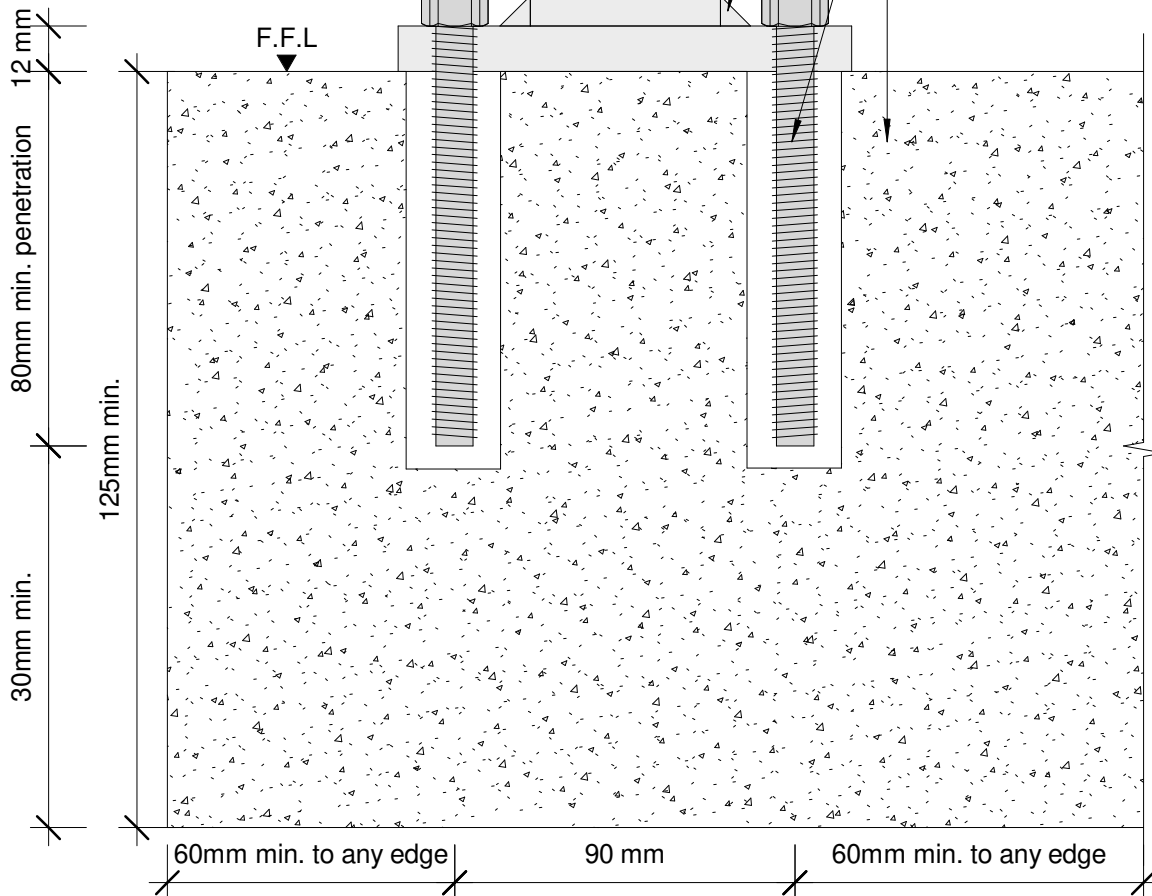

Residential barrier & Pool Fence

Plot Date: 13 May 2019 16:27

© 2019. The copyright of this document is the property of Glass Vice Limited and shall not be reproduced, copied, loaned or disposed of directly, or indirectly, nor used for any purpose other than that for which it is specifically furnished without prior consent.

All dimensions in millimetres



Vertical Battens

1300mm High Top Fixed into Concrete

Detail - Top Fix Concrete 1.3M Residential Barrier & Pool Fence

Date: 10 April 2019

Scale: As indicated

Issue 01

www.glassvice.com

Phone +64 9 414 6565

info@glassvice.com

VB13B1_TFC_251

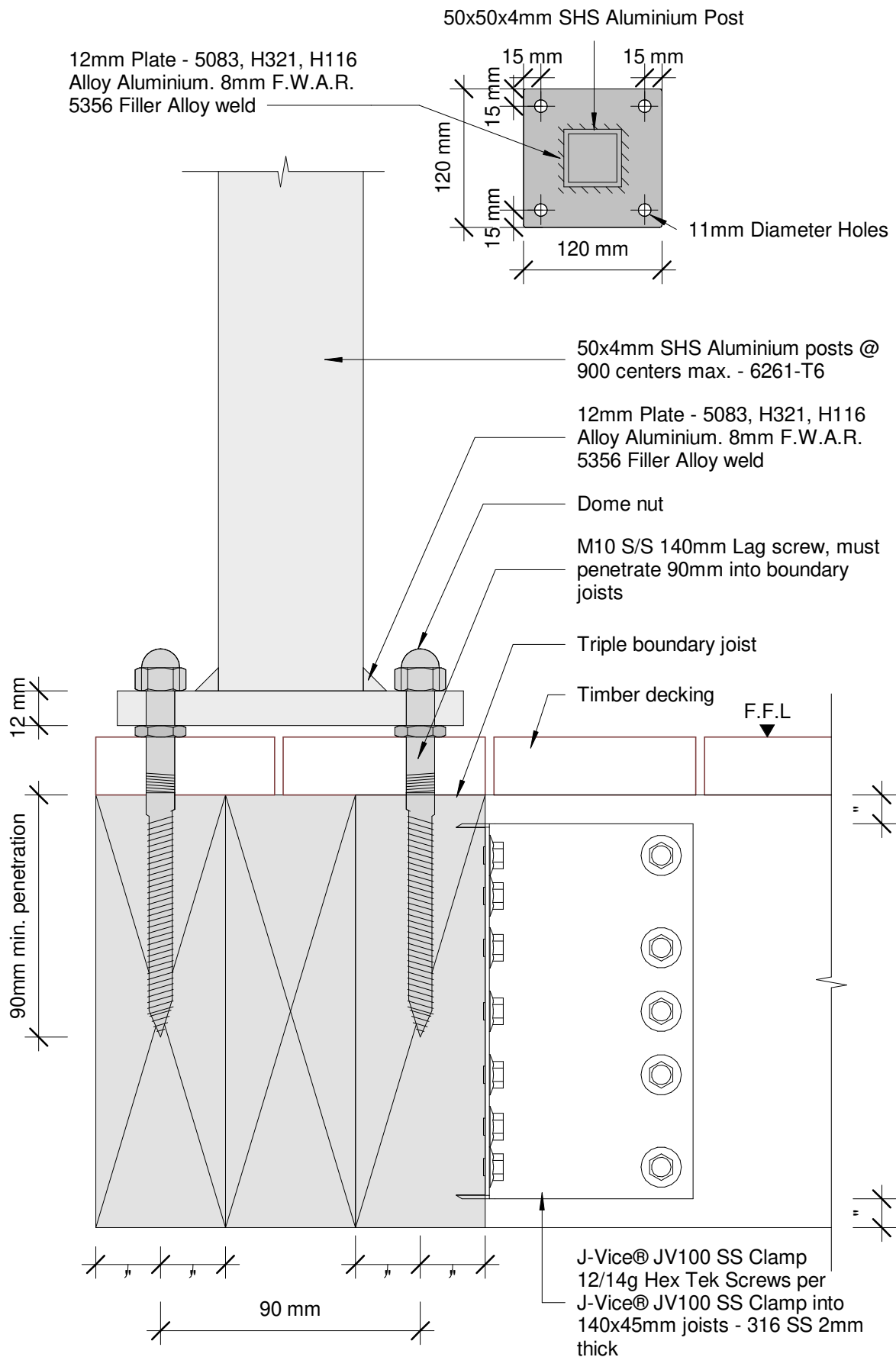

Residential barrier & Pool Fence

Plot Date: 13 May 2019 16:27

© 2019. The copyright of this document is the property of Glass Vice Limited and shall not be reproduced, copied, loaned or disposed of directly, or indirectly, nor used for any purpose other than that for which it is specifically furnished without prior consent.

All dimensions in millimetres



Vertical Battens

1300mm High Top Fix into Timber

Detail - Top Fix 140 Triple Joist 1.3M Residential Barrier & Pool Fence

Date: 10 April 2019
Scale: As indicated
Issue 01

www.glassvice.com
Phone +64 9 414 6565
info@glassvice.com

VB13B1_TFT_125