



TYPICAL INSTALLATION DETAILS



www.psp.co.nz

<u>SHEET</u>	<u>DETAIL TYPE</u>	<u>CLADDING TYPE</u>	<u>ISSUED</u>
CV-02	CLEARVUE RAFTER BRACKETS		15/09/2022
CV-03	CLEARVUE EXTRUSIONS		15/09/2022
CV-04	END PLATES - 6mm SHEET		15/09/2022
CV-05	END PLATES - 8mm SHEET		15/09/2022
CV-06	MECHANICAL FIXINGS		15/09/2022
CV-07	MECHANICAL FIXINGS		15/09/2022
CV-BK-01	APRON DETAIL -	BRICK VENEER	15/09/2022
CV-BK-02	APRON DETAIL -	MASONRY BLOCK	15/09/2022
CV-BK-03	APRON DETAIL - SADDLE BRACKET-	BRICK VENEER	15/09/2022
CV-BK-04	APRON DETAIL - SADDLE BRACKET -	MASONRY BLOCK	15/09/2022
CV-BK-05	BARGE DETAIL -	MASONRY BLOCK	15/09/2022
CV-BK-06	BARGE DETAIL -	BRICK VENEER	15/09/2022
CV-BK-07	BARGE DETAIL FOR ALUMINIUM RAFTER -	MASONRY BLOCK	15/09/2022
CV-BK-08	BARGE DETAIL FOR ALUMINIUM RAFTER -	BRICK VENEER	15/09/2022
CV-FS-01	APRON DETAIL -	FIBRE CEMENT SHEET (CAVITY)	15/09/2022
CV-FS-02	APRON DETAIL -	FIBRE CEMENT SHEET (DIRECT FIX)	15/09/2022
CV-FS-03	APRON DETAIL - SADDLE BRACKET	FIBRE CEMENT SHEET (CAVITY)	15/09/2022
CV-FS-04	APRON DETAIL - SADDLE BRACKET	FIBRE CEMENT SHEET (DIRECT FIX)	15/09/2022
CV-FS-05	BARGE DETAIL -	FIBRE CEMENT SHEET (CAVITY)	15/09/2022
CV-FS-06	BARGE DETAIL -	FIBRE CEMENT SHEET (DIRECT FIX)	15/09/2022
CV-FS-07	BARGE DETAIL FOR ALUMINIUM RAFTER -	FIBRE CEMENT SHEET (CAVITY)	15/09/2022
CV-FS-08	BARGE DETAIL FOR ALUMINIUM RAFTER -	FIBRE CEMENT SHEET (DIRECT FIX)	15/09/2022
CV-RF-01	TYPICAL EAVES DETAIL		15/09/2022
CV-RF-02	TYPICAL RIDGE DETAIL		15/09/2022
CV-RF-03	TYPICAL VALLEY DETAIL		15/09/2022
CV-RF-04	FLASHING END OPTIONS		15/09/2022
CV-RF-05	TYPICAL EAVES DETAIL - SADDLE BRACKET		15/09/2022
CV-RF-06	TYPICAL RIDGE DETAIL - SADDLE BRACKET		15/09/2022
CV-RF-07	TYPICAL VALLEY DETAIL - SADDLE BRACKET		15/09/2022
CV-RF-08	TYPICAL END PLATE / GUTTER DETAIL WITH SADDLE BRACKET		15/09/2022
CV-RF-09	TYPICAL END PLATE DETAIL WITH SADDLE BRACKET		15/09/2022
CV-WB-01	APRON DETAIL -	WEATHERBOARD (CAVITY)	15/09/2022
CV-WB-02	APRON DETAIL -	WEATHERBOARD (DIRECT FIX)	15/09/2022
CV-WB-03	APRON DETAIL - SADDLE BRACKET -	WEATHERBOARD (CAVITY)	15/09/2022
CV-WB-04	APRON DETAIL - SADDLE BRACKET -	WEATHERBOARD (DIRECT FIX)	15/09/2022
CV-WB-05	BARGE DETAIL -	WEATHERBOARD (CAVITY)	15/09/2022
CV-WB-06	BARGE DETAIL -	WEATHERBOARD (DIRECT FIX)	15/09/2022
CV-WB-07	BARGE DETAIL - WITH ALUMINIUM RAFTER	WEATHERBOARD (CAVITY)	15/09/2022
CV-WB-08	BARGE DETAIL - WITH ALUMINIUM RAFTER	WEATHERBOARD (DIRECT FIX)	15/09/2022

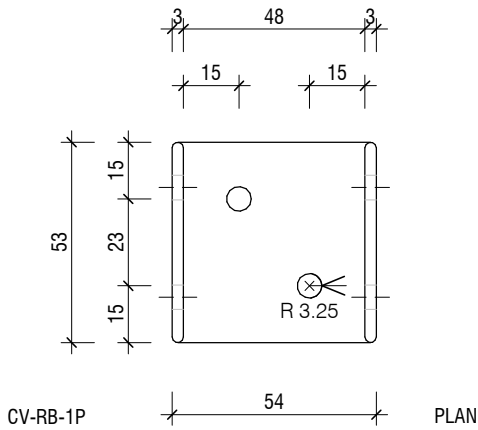

PSP RAFTER BRACKET - 3mm T316 STAINLESS STEEL WITH PSP FIXING SCREWS

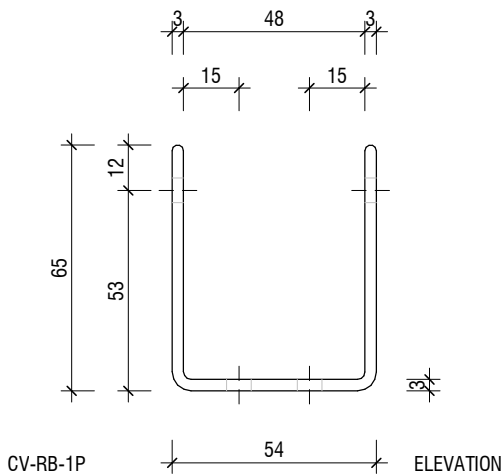

PSP RAFTER BRACKET - 3mm T316 STAINLESS STEEL WITH PSP FIXING SCREWS

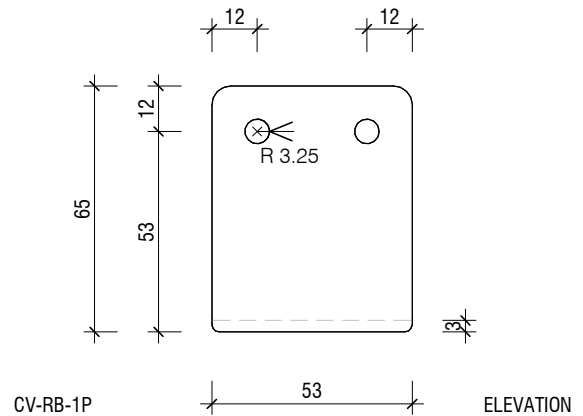

PSP RAFTER BRACKET - 3mm T316 STAINLESS STEEL WITH PSP FIXING SCREWS

NOTE: Recommended roof pitch 5°. Minimum roof pitch of 3°, consult your PSP agent for suitable applications.

NOTE: All dimensions are in millimeters (mm)

ClearVue

CLEARVUE RAFTER BRACKETS

320 Rosedale Road, Albany, Auckland, New Zealand
 PO Box 101 851 NSMC, New Zealand

Note: Details may be subject to change without notification



T.09 415 2800
 F.09 415 2809
 www.psp.co.nz

ClearVue roofing system to be installed and fixed to suitable structural support, complying with relevant clauses of the NZBC and the New Zealand Building Act.

Scale: 1 : 2@ A4

Date: 15/09/2022

Dwg: **CV-02**

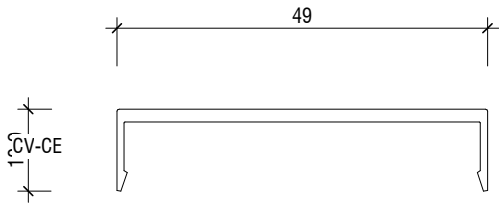

ALUMINIUM EXTRUSION

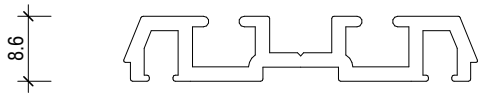

ALUMINIUM EXTRUSION

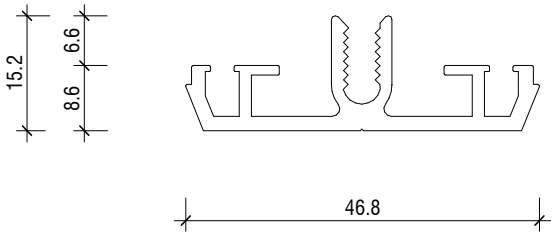

ALUMINIUM EXTRUSION



ALUMINIUM EXTRUSION

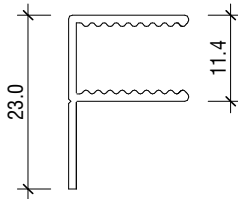
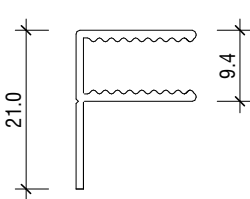

ALUMINIUM EXTRUSION

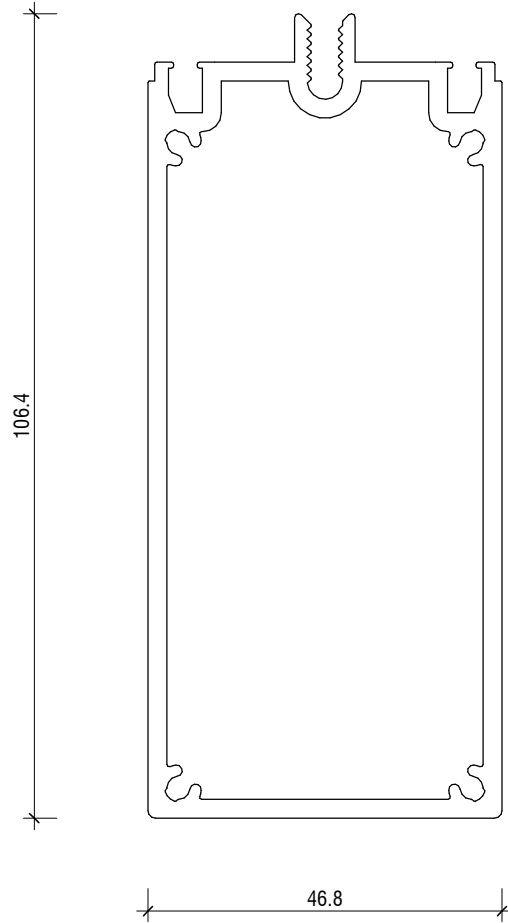

ALUMINIUM RAFTER EXTRUSION

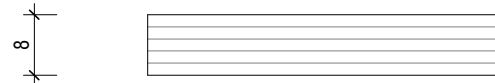

CLEARVUE SHEET - 8mm

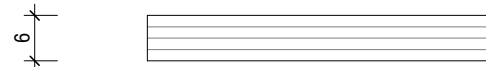

CLEARVUE SHEET - 6mm

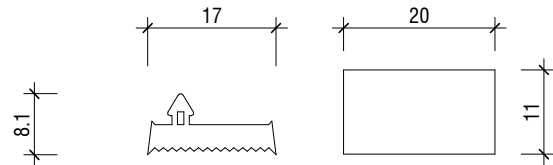

RUBBER SEAL

FOAM CLOSURE STRIP

NOTE: Recommended roof pitch 5°. Minimum roof pitch of 3°, consult your PSP agent for suitable applications.

NOTE: All dimensions are in millimeters (mm)

ClearVue

CLEARVUE EXTRUSIONS

320 Rosedale Road, Albany, Auckland, New Zealand
 PO Box 101 851 NSMC, New Zealand

Note: Details may be subject to change without notification



T.09 415 2800
 F.09 415 2809
 www.psp.co.nz

ClearVue roofing system to be installed and fixed to suitable structural support, complying with relevant clauses of the NZBC and the New Zealand Building Act.

Scale: 1 : 1 @ A4

Date: 15/09/2022

Dwg: CV-03

END PLATE FIXINGS

ALL END PLATES SUPPLIED WITH THE REQUIRED END PLATE FIXING SCREWS
ILLUSTRATED ON SHEET CV-06-MECHANICAL FIXINGS

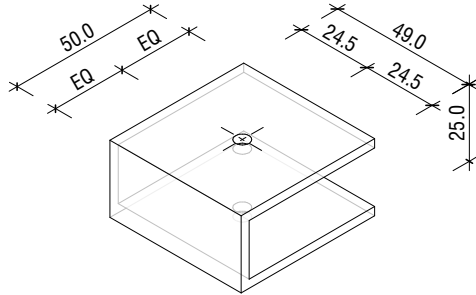

CV-EP6-01
END PLATE

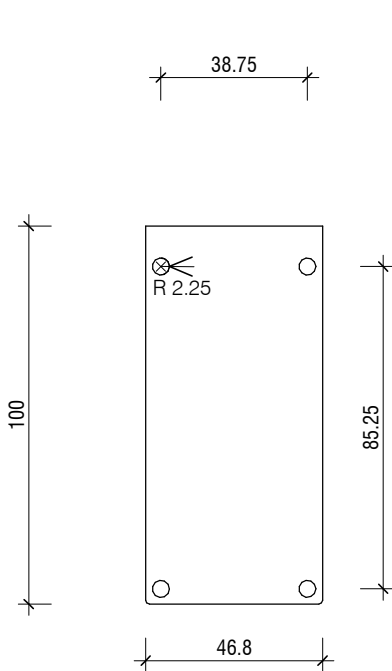

CV-EP-03
END PLATE

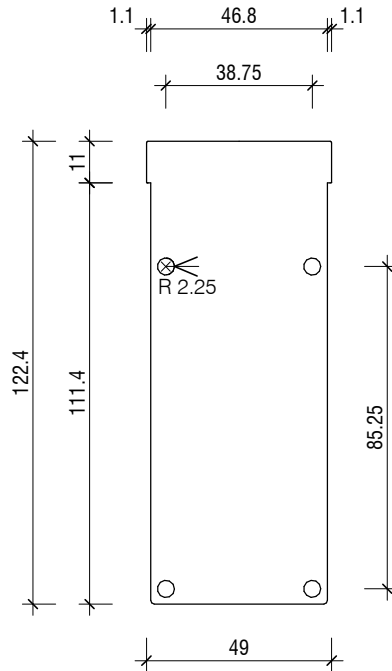

CV-EP6-04
END PLATE

NOTE: Recommended roof pitch 5°. Minimum roof pitch of 3°, consult your PSP agent for suitable applications.

NOTE: All dimensions are in millimeters (mm)

ClearVue

END PLATES - 6mm SHEET

320 Rosedale Road, Albany, Auckland, New Zealand
PO Box 101 851 NSMC, New Zealand

Note: Details may be subject to change without notification



T.09 415 2800
F.09 415 2809
www.psp.co.nz

ClearVue roofing system to be installed and fixed to suitable structural support, complying with relevant clauses of the NZBC and the New Zealand Building Act.

Scale: **As** @ A4 indicated
Date: 15/09/2022
Dwg: **CV-04**

END PLATE FIXINGS

ALL END PLATES SUPPLIED WITH THE REQUIRED END PLATE FIXING SCREWS ILLUSTRATED ON SHEET CV-06-MECHANICAL FIXINGS

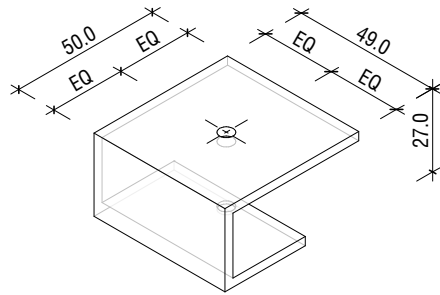

END PLATE

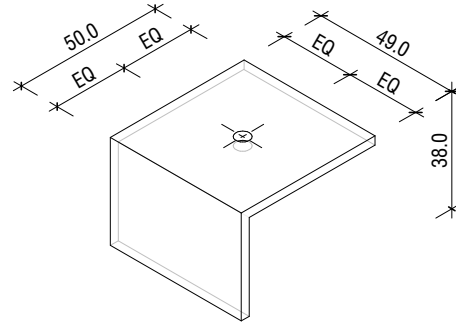

END PLATE

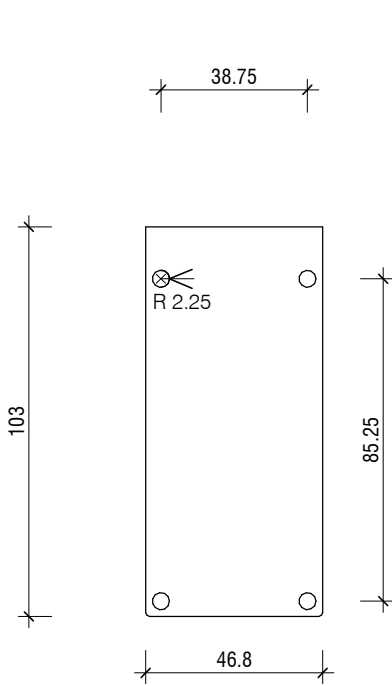

CV-EP-03
END PLATE

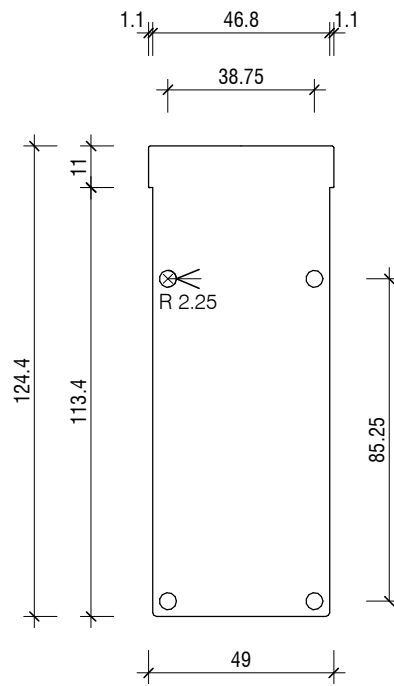

CV-EP-04
END PLATE

NOTE: Recommended roof pitch 5°. Minimum roof pitch of 3°, consult your PSP agent for suitable applications.

NOTE: All dimensions are in millimeters (mm)

ClearVue

END PLATES - 8mm SHEET

320 Rosedale Road, Albany, Auckland, New Zealand
PO Box 101 851 NSMC, New Zealand

Note: Details may be subject to change without notification



T.09 415 2800
F.09 415 2809
www.psp.co.nz

ClearVue roofing system to be installed and fixed to suitable structural support, complying with relevant clauses of the NZBC and the New Zealand Building Act.

Scale: **As** @ A4 indicated
Date: 15/09/2022
Dwg: **CV-05**



CV-F01

6gx20mm SQUARE DRIVE STAINLESS STEEL 316
FIXING SCREW



CV-F04

HEX DRIVE, UNC THREAD STAINLESS STEEL 316
SOCKET CAP SCREW

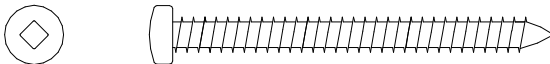

CV-F03

8g x 50mm SQUARE DRIVE SELF TAPPERS
STAINLESS STEEL 316 FIXING SCREW

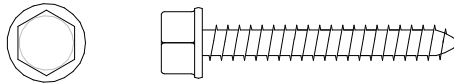

CV-F06

12g x 35mm HEX FLANGE TYPE 17 STAINLESS
STEEL 316 FIXING SCREW

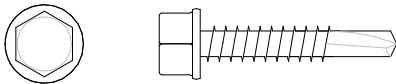

CV-F05

14g x 25mm HEX FLANGE STAINLESS STEEL
316 SELF DRILLING SCREW

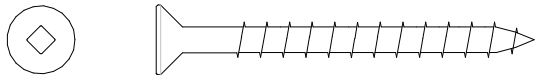

CV-F08

10g x 50mm COUNTER SUNK SQUARE DRIVE
STAINLESS STEEL 316 FIXING WOOD SCREW

NOTE: Recommended roof pitch 5°. Minimum roof pitch of 3°, consult your PSP agent for suitable applications.

NOTE: All dimensions are in millimeters (mm)

ClearVue

MECHANICAL FIXINGS

320 Rosedale Road, Albany, Auckland, New Zealand
PO Box 101 851 NSMC, New Zealand

Note: Details may be subject to change without notification



T.09 415 2800
F.09 415 2809
www.psp.co.nz

ClearVue roofing system to be installed and fixed to suitable structural support, complying with relevant clauses of the NZBC and the New Zealand Building Act.

Scale: 1 : 1 @ A4

Date: 15/09/2022

Dwg: CV-06

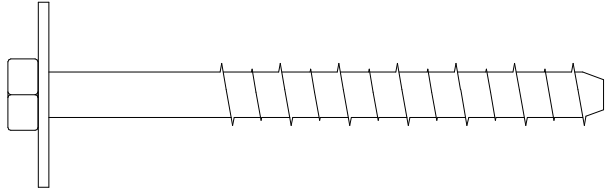
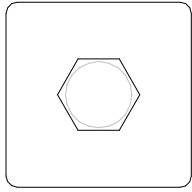

CV-F09

M12 x 150mm GALVANISED FORTRESS SCREW
BOLT WITH GALVANISED M12 SQUARE WASHER

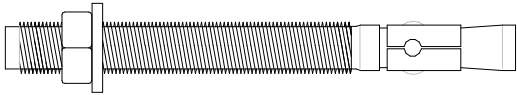

CV-F10

M12 x 135mm STAINLESS STEEL 316 THROUGH
BOLT WITH STAINLESS STEEL 316 ROUND
WASHER

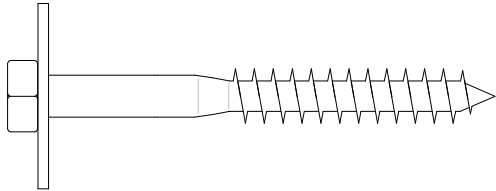
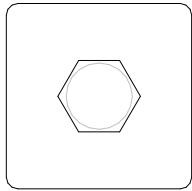

CV-F11

FIXING - PSP M12 STAINLESS STEEL 316
COACH SCREW WITH STAINLESS STEEL 316
M12 SQUARE WASHER

NOTE: Recommended roof pitch 5°. Minimum roof pitch of 3°, consult your PSP agent for suitable applications.

NOTE: All dimensions are in millimeters (mm)

ClearVue

MECHANICAL FIXINGS

320 Rosedale Road, Albany, Auckland, New Zealand
PO Box 101 851 NSMC, New Zealand

Note: Details may be subject to change without notification



T.09 415 2800
F.09 415 2809
www.psp.co.nz

ClearVue roofing system to be installed and fixed to suitable structural support, complying with relevant clauses of the NZBC and the New Zealand Building Act.

Scale: 1 : 2@ A4

Date: 15/09/2022

Dwg: **CV-07**

**FLASHING WIDTH TABLE - "X"mm
(BASED ON TABLE 7, E2/AS1, 24 DECEMBER 2011)**

SITUATION 1: LOW, MEDIUM OR HIGH WIND ZONES, WHERE ROOF PITCH IS GREATER THAN OR EQUAL TO 5°.

SITUATION 2: ALL ROOF PITCHES IN VERY HIGH WIND ZONES. VERY HIGH WIND ZONE WHERE ROOF PITCH IS LESSER THAN OR EQUAL TO 5°.

SITUATION 3: ALL ROOF PITCHES IN EXTRA HIGH WIND ZONES.

	SITUATION 1 (MINIMUM)	SITUATION 2 (MINIMUM)	SITUATION 3 (MINIMUM)
TRANSVERSE FLASHING	130	200	200

**PSP - ALUMINIUM & TIMBER RAFTER SPACING
TABLE**

SHEET THICKNESS	6mm SHEET	8mm SHEET
ALUMINIUM RAFTER SPACING	600 crs	750 crs

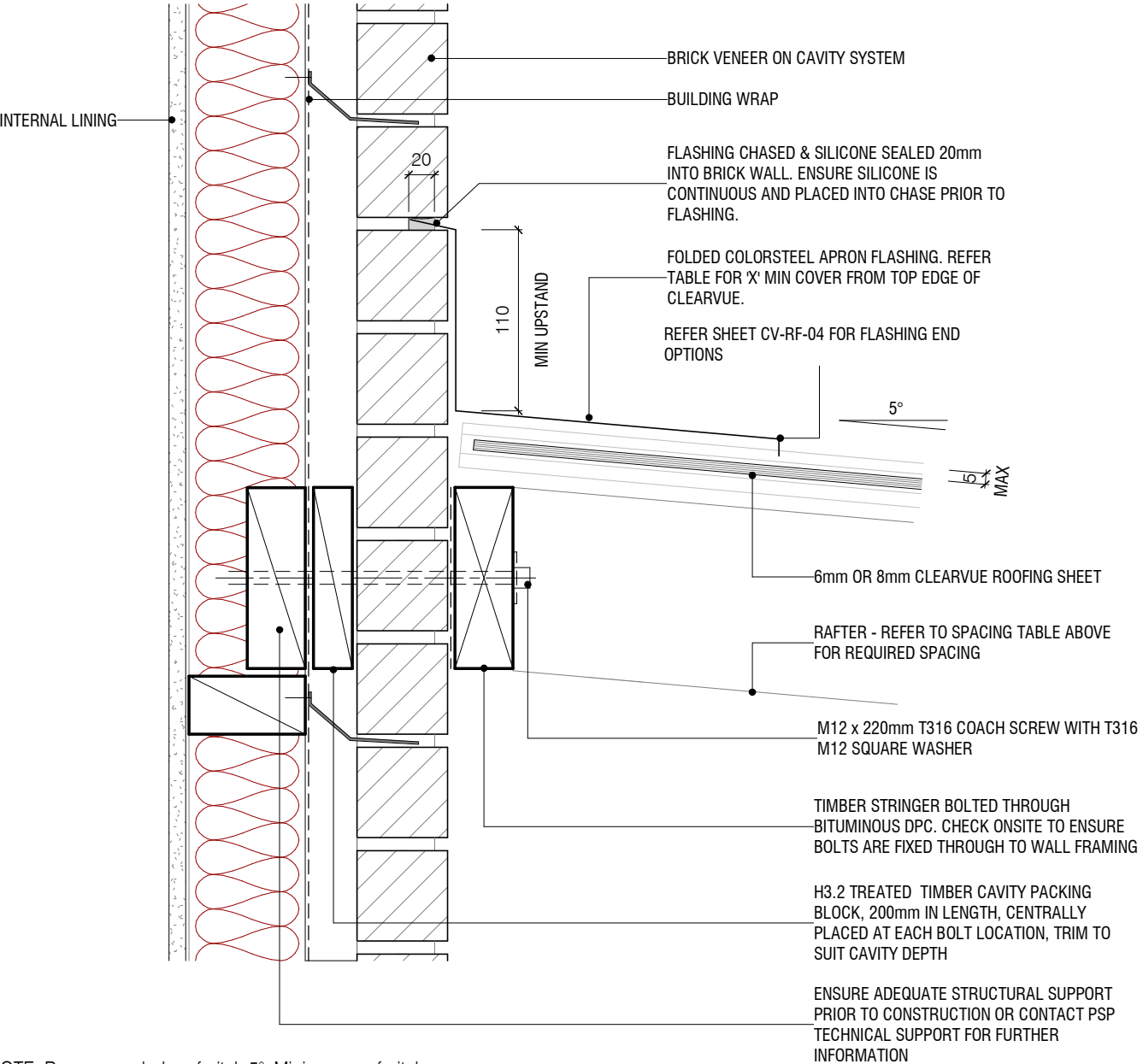

NOTE: Recommended roof pitch 5°. Minimum roof pitch of 3°, consult your PSP agent for suitable applications.

NOTE: All dimensions are in millimeters (mm)

**ClearVue
APRON DETAIL -
BRICK VENEER**

320 Rosedale Road, Albany, Auckland, New Zealand
PO Box 101 851 NSMC, New Zealand
Note: Details may be subject to change without notification



T.09 415 2800
F.09 415 2809
www.psp.co.nz

ClearVue roofing system to be installed and fixed to suitable structural support, complying with relevant clauses of the NZBC and the New Zealand Building Act.

Scale: 1 : 5@ A4
Date: 15/09/2022
Dwg: CV-BK-01

**FLASHING WIDTH TABLE - "X"mm
(BASED ON TABLE 7, E2/AS1, 24 DECEMBER 2011)**

SITUATION 1: LOW, MEDIUM OR HIGH WIND ZONES, WHERE ROOF PITCH IS GREATER THAN OR EQUAL TO 5°.

SITUATION 2: ALL ROOF PITCHES IN VERY HIGH WIND ZONES. VERY HIGH WIND ZONE WHERE ROOF PITCH IS LESSER THAN OR EQUAL TO 5°.

SITUATION 3: ALL ROOF PITCHES IN EXTRA HIGH WIND ZONES.

	SITUATION 1 (MINIMUM)	SITUATION 2 (MINIMUM)	SITUATION 3 (MINIMUM)
TRANSVERSE FLASHING	130	200	200

PSP - ALUMINIUM & TIMBER RAFTER SPACING TABLE

SHEET THICKNESS	6mm SHEET	8mm SHEET
ALUMINIUM RAFTER SPACING	600 crs	750 crs

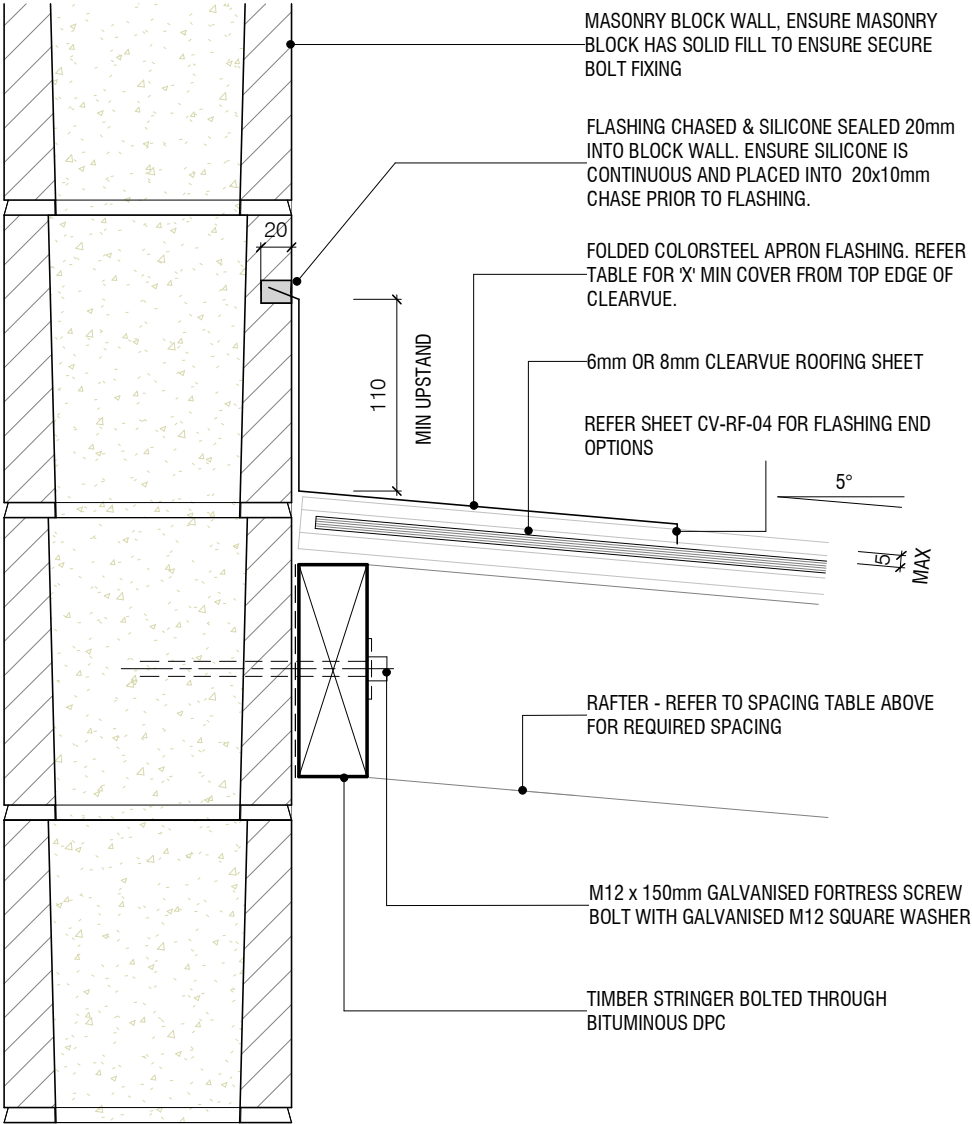

NOTE: Recommended roof pitch 5°. Minimum roof pitch of 3°, consult your PSP agent for suitable applications.

NOTE: All dimensions are in millimeters (mm)

**ClearVue
APRON DETAIL -
MASONRY BLOCK**

320 Rosedale Road, Albany, Auckland, New Zealand
PO Box 101 851 NSMC, New Zealand
Note: Details may be subject to change without notification



T.09 415 2800
F.09 415 2809
www.psp.co.nz

ClearVue roofing system to be installed and fixed to suitable structural support, complying with relevant clauses of the NZBC and the New Zealand Building Act.

Scale: 1 : 5@ A4
Date: 15/09/2022
Dwg: CV-BK-02

**FLASHING WIDTH TABLE - "X"mm
(BASED ON TABLE 7, E2/AS1, 24 DECEMBER 2011)**

SITUATION 1: LOW, MEDIUM OR HIGH WIND ZONES, WHERE ROOF PITCH IS GREATER THAN OR EQUAL TO 5°.

SITUATION 2: ALL ROOF PITCHES IN VERY HIGH WIND ZONES. VERY HIGH WIND ZONE WHERE ROOF PITCH IS LESSER THAN OR EQUAL TO 5°.

SITUATION 3: ALL ROOF PITCHES IN EXTRA HIGH WIND ZONES.

	SITUATION 1 (MINIMUM)	SITUATION 2 (MINIMUM)	SITUATION 3 (MINIMUM)
TRANSVERSE FLASHING	130	200	200

PSP - ALUMINIUM & TIMBER RAFTER SPACING TABLE		
SHEET THICKNESS	6mm SHEET	8mm SHEET
ALUMINIUM RAFTER SPACING	600 crs	750 crs

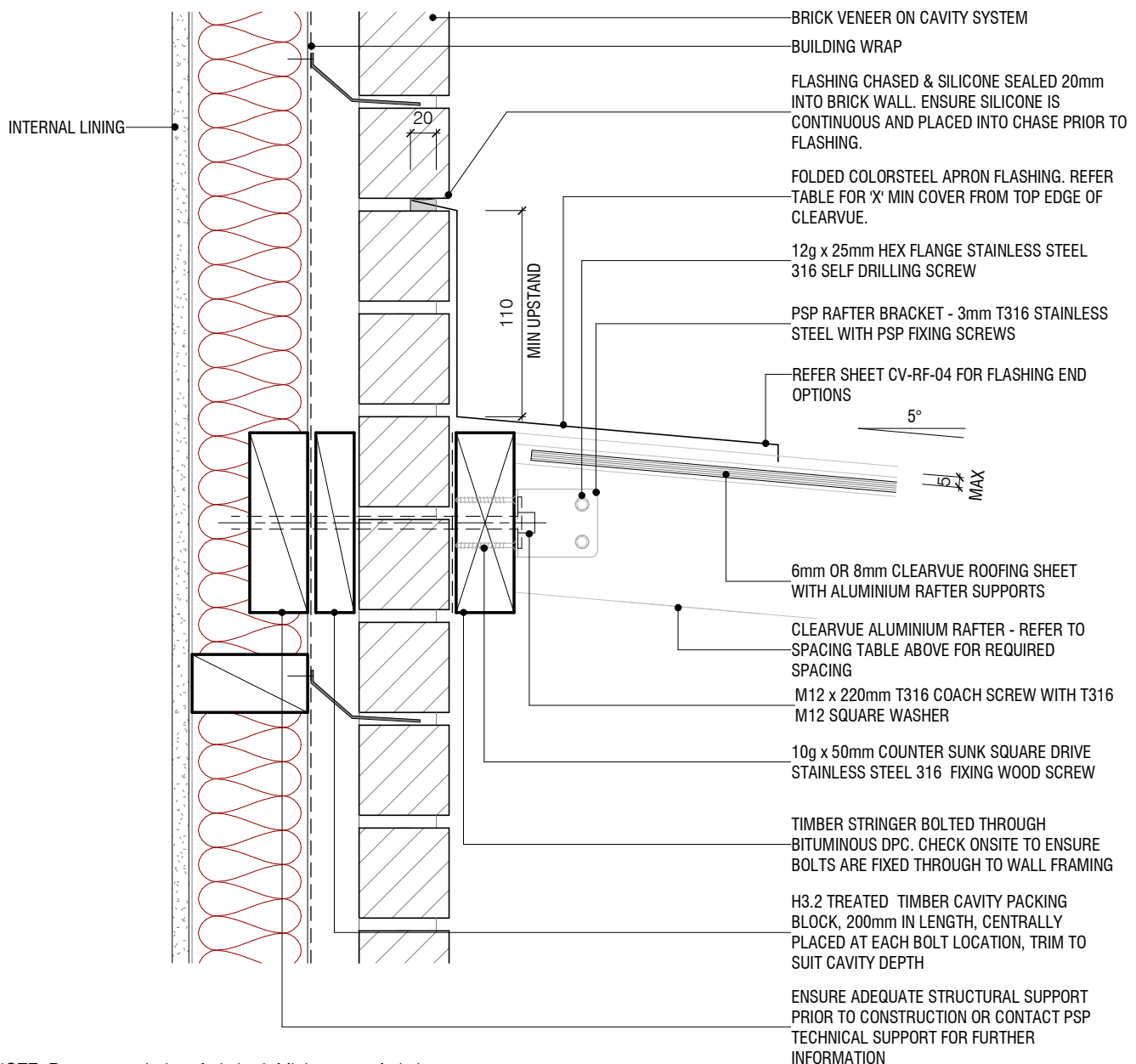

NOTE: Recommended roof pitch 5°. Minimum roof pitch of 3°, consult your PSP agent for suitable applications.

NOTE: All dimensions are in millimeters (mm)

**ClearVue
APRON DETAIL - SADDLE BRACKET-
BRICK VENEER**

320 Rosedale Road, Albany, Auckland, New Zealand
PO Box 101 851 NSMC, New Zealand

Note: Details may be subject to change without notification



T.09 415 2800
F.09 415 2809
www.psp.co.nz

ClearVue roofing system to be installed and fixed to suitable structural support, complying with relevant clauses of the NZBC and the New Zealand Building Act.

Scale: 1 : 5@ A4

Date: 15/09/2022

Dwg: **CV-BK-03**

**FLASHING WIDTH TABLE - "X"mm
(BASED ON TABLE 7, E2/AS1, 24 DECEMBER 2011)**

SITUATION 1: LOW, MEDIUM OR HIGH WIND ZONES, WHERE ROOF PITCH IS GREATER THAN OR EQUAL TO 5°.

SITUATION 2: ALL ROOF PITCHES IN VERY HIGH WIND ZONES. VERY HIGH WIND ZONE WHERE ROOF PITCH IS LESSER THAN OR EQUAL TO 5°.

SITUATION 3: ALL ROOF PITCHES IN EXTRA HIGH WIND ZONES.

	SITUATION 1 (MINIMUM)	SITUATION 2 (MINIMUM)	SITUATION 3 (MINIMUM)
TRANSVERSE FLASHING	130	200	200

PSP - ALUMINIUM & TIMBER RAFTER SPACING TABLE

SHEET THICKNESS	6mm SHEET	8mm SHEET
ALUMINIUM RAFTER SPACING	600 crs	750 crs

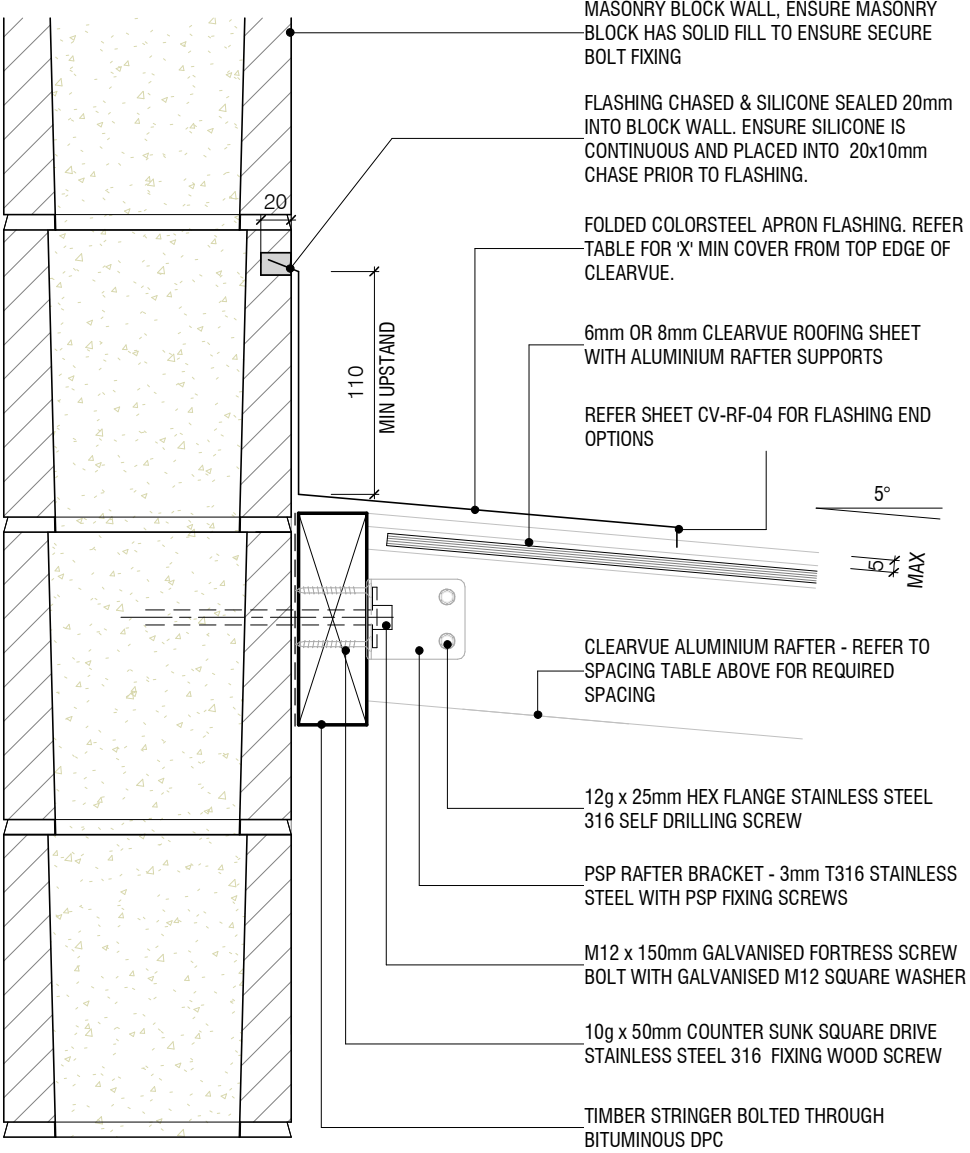

NOTE: Recommended roof pitch 5°. Minimum roof pitch of 3°, consult your PSP agent for suitable applications.

NOTE: All dimensions are in millimeters (mm)

**ClearVue
APRON DETAIL - SADDLE BRACKET -
MASONRY BLOCK**

320 Rosedale Road, Albany, Auckland, New Zealand
PO Box 101 851 NSMC, New Zealand

Note: Details may be subject to change without notification



T.09 415 2800
F.09 415 2809
www.psp.co.nz

ClearVue roofing system to be installed and fixed to suitable structural support, complying with relevant clauses of the NZBC and the New Zealand Building Act.

Scale: 1 : 5@ A4

Date: 15/09/2022

Dwg: CV-BK-04

**FLASHING WIDTH TABLE - "X"mm
(BASED ON TABLE 7, E2/AS1, 24 DECEMBER 2011)**

<p>SITUATION 1: LOW, MEDIUM OR HIGH WIND ZONES, WHERE ROOF PITCH IS GREATER THAN OR EQUAL TO 5°.</p> <p>SITUATION 2: ALL ROOF PITCHES IN VERY HIGH WIND ZONES. VERY HIGH WIND ZONE WHERE ROOF PITCH IS LESSER THAN OR EQUAL TO 5°.</p> <p>SITUATION 3: ALL ROOF PITCHES IN EXTRA HIGH WIND ZONES.</p>			
	SITUATION 1 (MINIMUM)	SITUATION 2 (MINIMUM)	SITUATION 3 (MINIMUM)
TRANSVERSE FLASHING	130	200	200

PSP - ALUMINIUM & TIMBER RAFTER SPACING TABLE		
SHEET THICKNESS	6mm SHEET	8mm SHEET
ALUMINIUM RAFTER SPACING	600 crs	750 crs

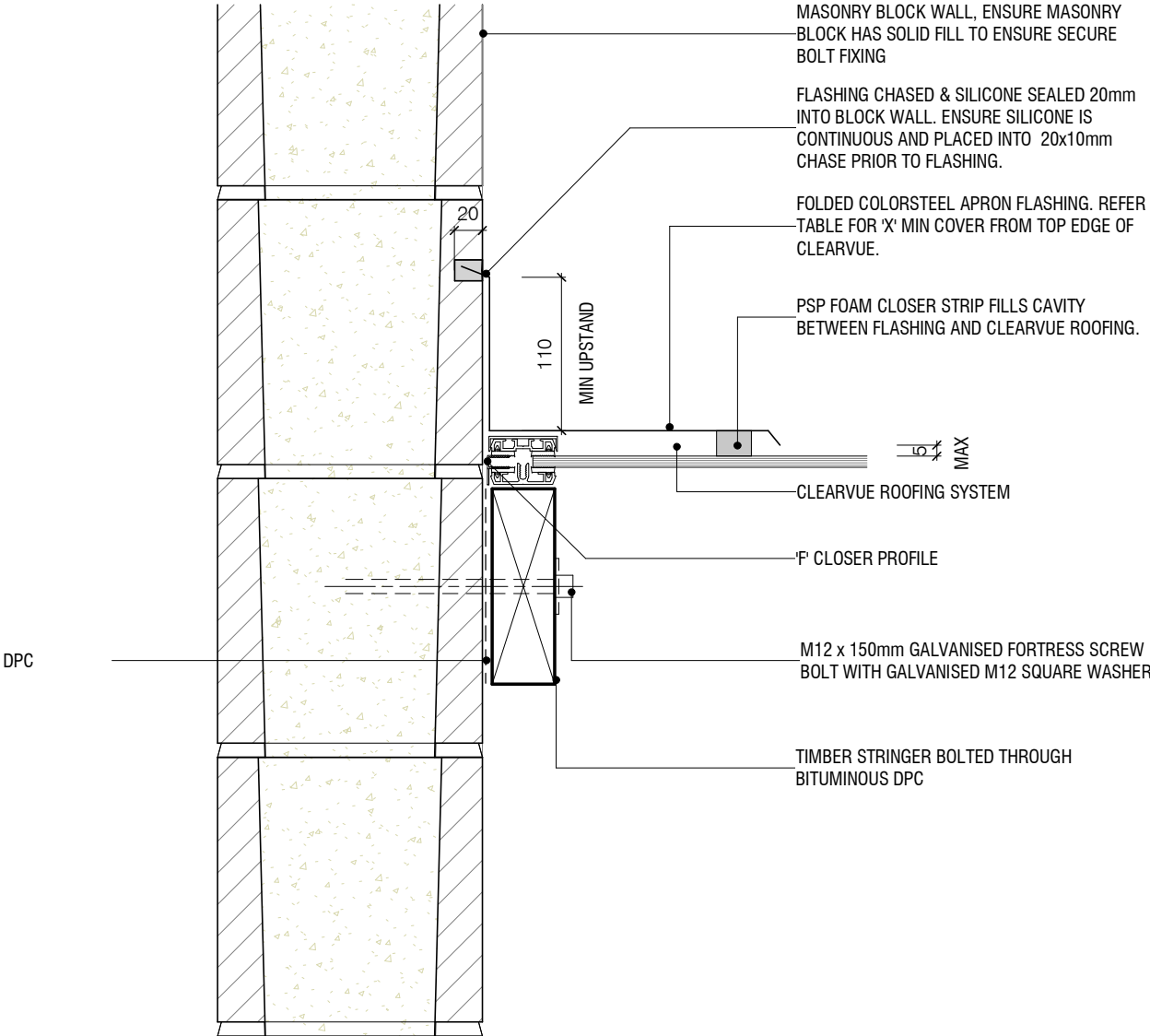

NOTE: Recommended roof pitch 5°. Minimum roof pitch of 3°, consult your PSP agent for suitable applications.

NOTE: All dimensions are in millimeters (mm)

**ClearVue
BARGE DETAIL -
MASONRY BLOCK**

320 Rosedale Road, Albany, Auckland, New Zealand
PO Box 101 851 NSMC, New Zealand
Note: Details may be subject to change without notification



T.09 415 2800
F.09 415 2809
www.psp.co.nz

ClearVue roofing system to be installed and fixed to suitable structural support, complying with relevant clauses of the NZBC and the New Zealand Building Act.

Scale: 1 : 5@ A4
Date: 15/09/2022
Dwg: CV-BK-05

**FLASHING WIDTH TABLE - "X"mm
(BASED ON TABLE 7, E2/AS1, 24 DECEMBER 2011)**

- SITUATION 1:** LOW, MEDIUM OR HIGH WIND ZONES, WHERE ROOF PITCH IS GREATER THAN OR EQUAL TO 5°.
- SITUATION 2:** ALL ROOF PITCHES IN VERY HIGH WIND ZONES. VERY HIGH WIND ZONE WHERE ROOF PITCH IS LESSER THAN OR EQUAL TO 5°.
- SITUATION 3:** ALL ROOF PITCHES IN EXTRA HIGH WIND ZONES.

	SITUATION 1 (MINIMUM)	SITUATION 2 (MINIMUM)	SITUATION 3 (MINIMUM)
TRANSVERSE FLASHING	130	200	200

PSP - ALUMINIUM & TIMBER RAFTER SPACING TABLE		
SHEET THICKNESS	6mm SHEET	8mm SHEET
ALUMINIUM RAFTER SPACING	600 crs	750 crs

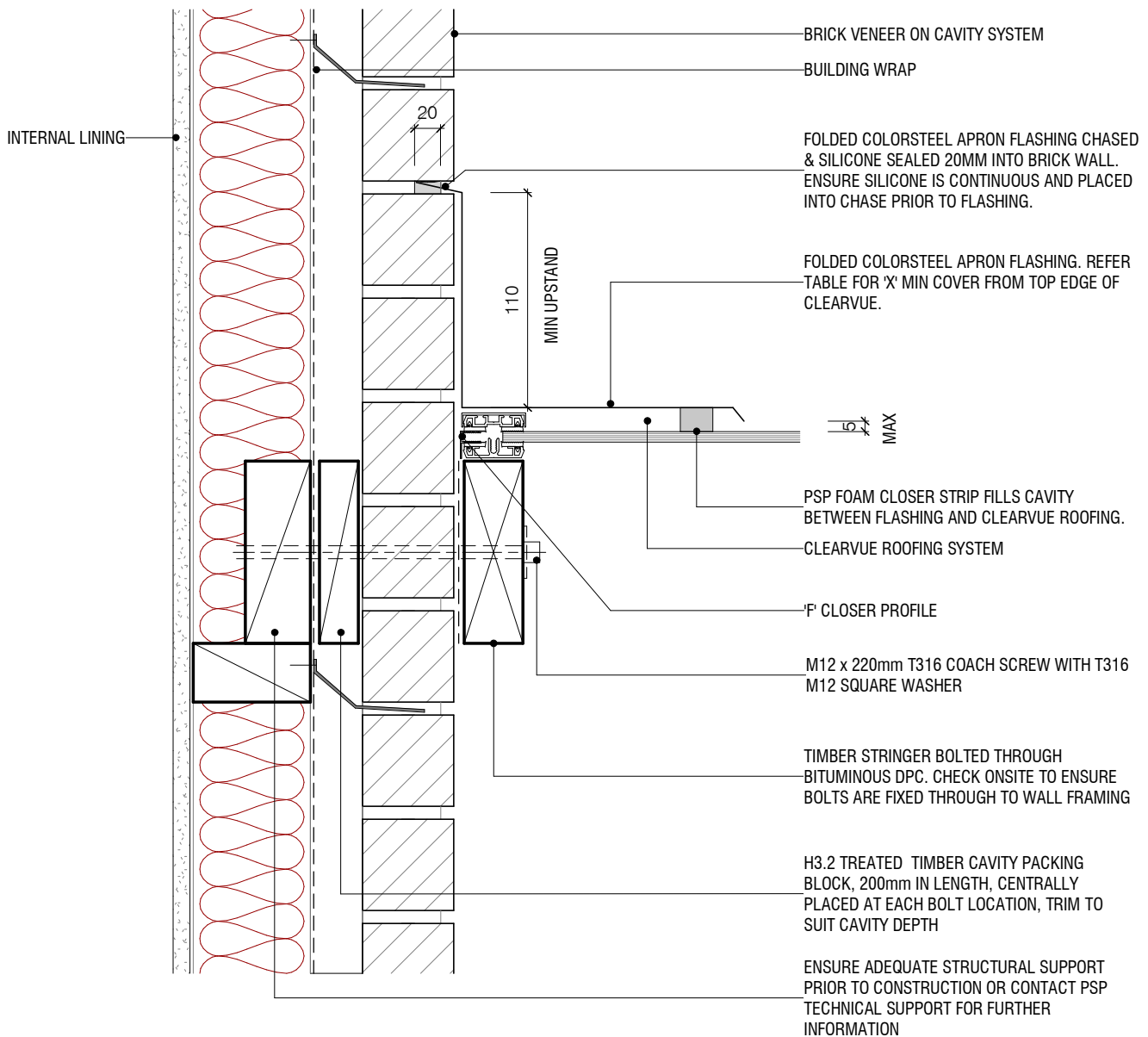

NOTE: Recommended roof pitch 5°. Minimum roof pitch of 3°, consult your PSP agent for suitable applications.

NOTE: All dimensions are in millimeters (mm)

**ClearVue
BARGE DETAIL -
BRICK VENEER**

320 Rosedale Road, Albany, Auckland, New Zealand
PO Box 101 851 NSMC, New Zealand
Note: Details may be subject to change without notification



T.09 415 2800
F.09 415 2809
www.psp.co.nz

ClearVue roofing system to be installed and fixed to suitable structural support, complying with relevant clauses of the NZBC and the New Zealand Building Act.

Scale: 1 : 5@ A4

Date: 15/09/2022

Dwg: CV-BK-06

**FLASHING WIDTH TABLE - "X"mm
(BASED ON TABLE 7, E2/AS1, 24 DECEMBER 2011)**

SITUATION 1: LOW, MEDIUM OR HIGH WIND ZONES, WHERE ROOF PITCH IS GREATER THAN OR EQUAL TO 5°.

SITUATION 2: ALL ROOF PITCHES IN VERY HIGH WIND ZONES. VERY HIGH WIND ZONE WHERE ROOF PITCH IS LESSER THAN OR EQUAL TO 5°.

SITUATION 3: ALL ROOF PITCHES IN EXTRA HIGH WIND ZONES.

	SITUATION 1 (MINIMUM)	SITUATION 2 (MINIMUM)	SITUATION 3 (MINIMUM)
TRANSVERSE FLASHING	130	200	200

PSP - ALUMINIUM & TIMBER RAFTER SPACING TABLE

SHEET THICKNESS	6mm SHEET	8mm SHEET
ALUMINIUM RAFTER SPACING	600 crs	750 crs

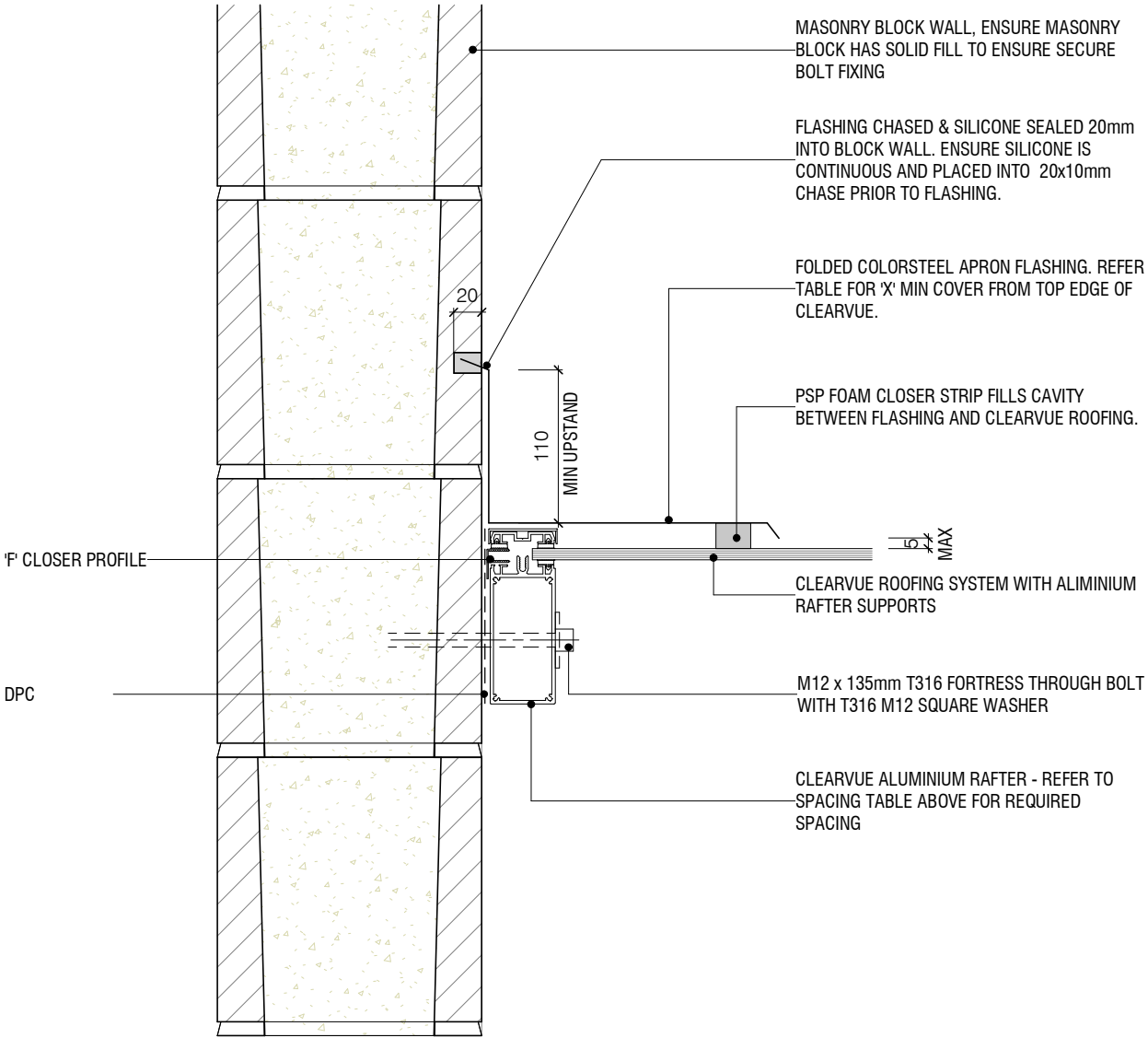

NOTE: Recommended roof pitch 5°. Minimum roof pitch of 3°, consult your PSP agent for suitable applications.

NOTE: All dimensions are in millimeters (mm)

**ClearVue
BARGE DETAIL FOR ALUMINIUM RAFTER -
MASONRY BLOCK**

320 Rosedale Road, Albany, Auckland, New Zealand
PO Box 101 851 NSMC, New Zealand
Note: Details may be subject to change without notification



T.09 415 2800
F.09 415 2809
www.psp.co.nz

ClearVue roofing system to be installed and fixed to suitable structural support, complying with relevant clauses of the NZBC and the New Zealand Building Act.

Scale: 1 : 5@ A4
Date: 15/09/2022
Dwg: CV-BK-07

**FLASHING WIDTH TABLE - "X"mm
(BASED ON TABLE 7, E2/AS1, 24 DECEMBER 2011)**

SITUATION 1: LOW, MEDIUM OR HIGH WIND ZONES, WHERE ROOF PITCH IS GREATER THAN OR EQUAL TO 5°.

SITUATION 2: ALL ROOF PITCHES IN VERY HIGH WIND ZONES. VERY HIGH WIND ZONE WHERE ROOF PITCH IS LESSER THAN OR EQUAL TO 5°.

SITUATION 3: ALL ROOF PITCHES IN EXTRA HIGH WIND ZONES.

	SITUATION 1 (MINIMUM)	SITUATION 2 (MINIMUM)	SITUATION 3 (MINIMUM)
TRANSVERSE FLASHING	130	200	200

PSP - ALUMINIUM & TIMBER RAFTER SPACING TABLE

SHEET THICKNESS	6mm SHEET	8mm SHEET
ALUMINIUM RAFTER SPACING	600 crs	750 crs

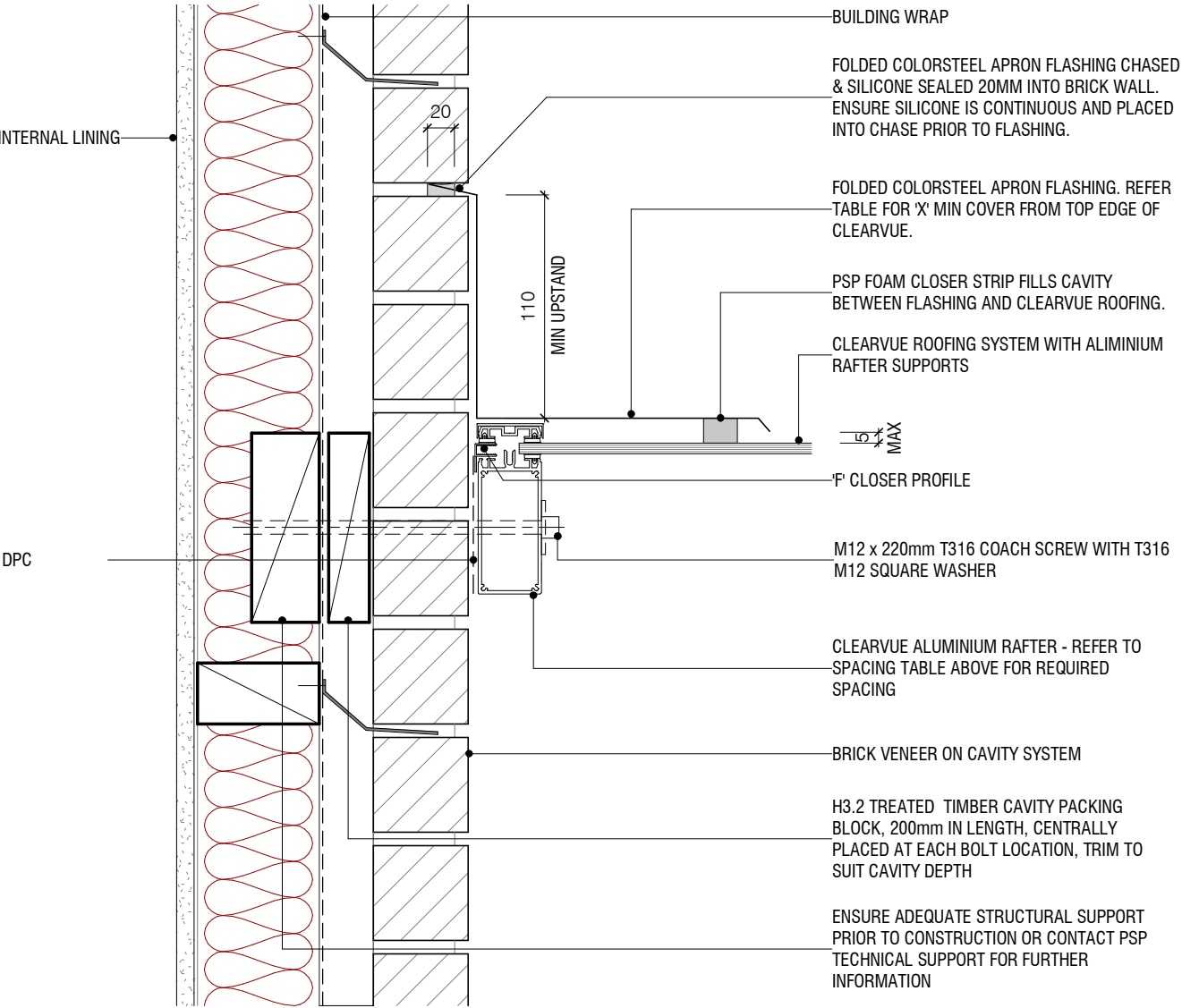

NOTE: Recommended roof pitch 5°. Minimum roof pitch of 3°, consult your PSP agent for suitable applications.

NOTE: All dimensions are in millimeters (mm)

**ClearVue
BARGE DETAIL FOR ALUMINIUM RAFTER -
BRICK VENEER**

320 Rosedale Road, Albany, Auckland, New Zealand
PO Box 101 851 NSMC, New Zealand
Note: Details may be subject to change without notification



T.09 415 2800
F.09 415 2809
www.psp.co.nz

ClearVue roofing system to be installed and fixed to suitable structural support, complying with relevant clauses of the NZBC and the New Zealand Building Act.

Scale: 1 : 5@ A4

Date: 15/09/2022

Dwg: CV-BK-08

**FLASHING WIDTH TABLE - "X"mm
(BASED ON TABLE 7, E2/AS1, 24 DECEMBER 2011)**

SITUATION 1: LOW, MEDIUM OR HIGH WIND ZONES, WHERE ROOF PITCH IS GREATER THAN OR EQUAL TO 5°.

SITUATION 2: ALL ROOF PITCHES IN VERY HIGH WIND ZONES. VERY HIGH WIND ZONE WHERE ROOF PITCH IS LESSER THAN OR EQUAL TO 5°.

SITUATION 3: ALL ROOF PITCHES IN EXTRA HIGH WIND ZONES.

	SITUATION 1 (MINIMUM)	SITUATION 2 (MINIMUM)	SITUATION 3 (MINIMUM)
TRANSVERSE FLASHING	130	200	200

PSP - ALUMINIUM & TIMBER RAFTER SPACING TABLE

SHEET THICKNESS	6mm SHEET	8mm SHEET
ALUMINIUM RAFTER SPACING	600 crs	750 crs

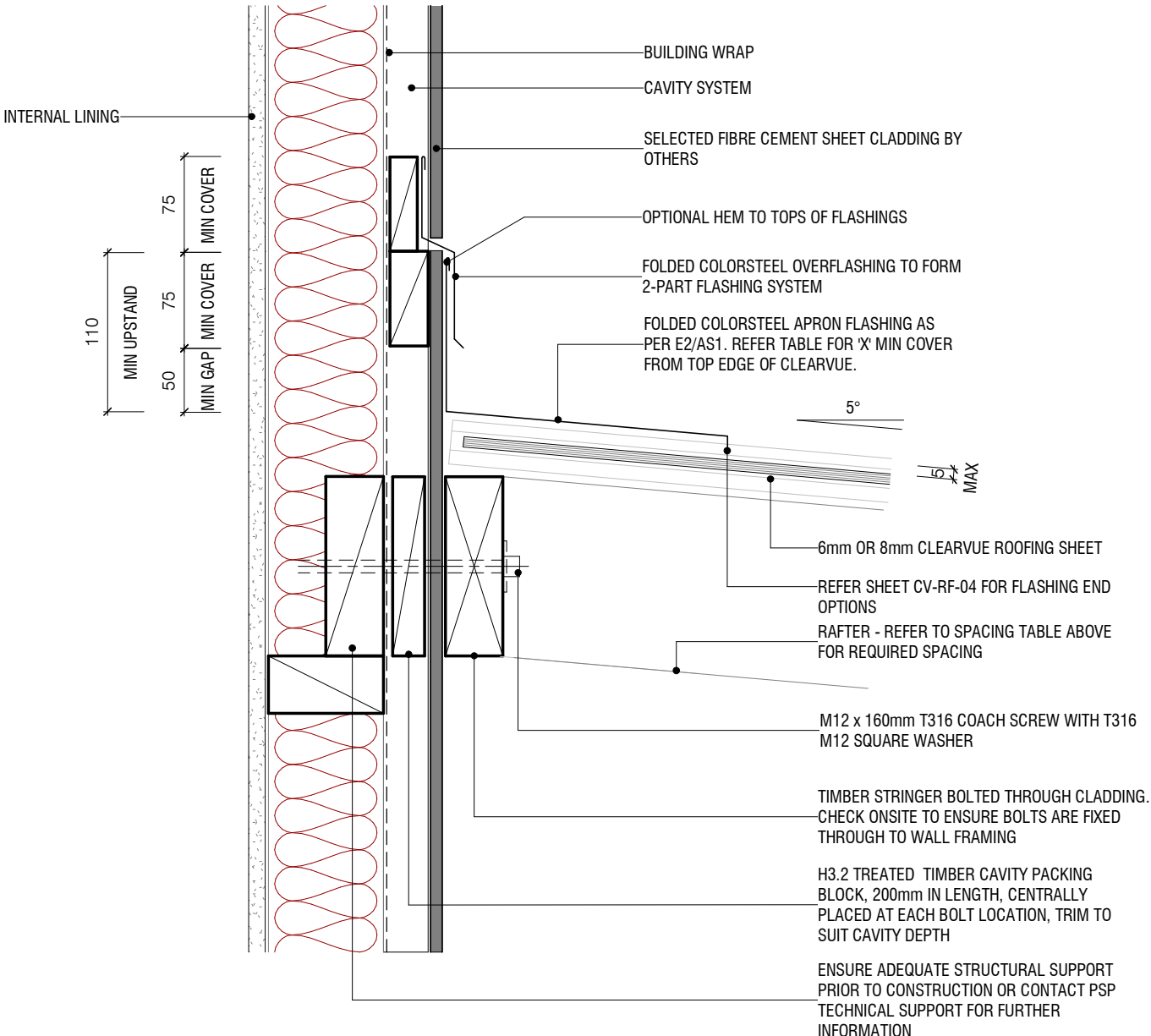

NOTE: Recommended roof pitch 5°. Minimum roof pitch of 3°, consult your PSP agent for suitable applications.

NOTE: All dimensions are in millimeters (mm)

**ClearVue
APRON DETAIL -
FIBRE CEMENT SHEET (CAVITY)**

320 Rosedale Road, Albany, Auckland, New Zealand
PO Box 101 851 NSMC, New Zealand
Note: Details may be subject to change without notification



T.09 415 2800
F.09 415 2809
www.psp.co.nz

ClearVue roofing system to be installed and fixed to suitable structural support, complying with relevant clauses of the NZBC and the New Zealand Building Act.

Scale: 1 : 5 @ A4
Date: 15/09/2022
Dwg: **CV-FS-01**

**FLASHING WIDTH TABLE - "X"mm
(BASED ON TABLE 7, E2/AS1, 24 DECEMBER 2011)**

<p>SITUATION 1: LOW, MEDIUM OR HIGH WIND ZONES, WHERE ROOF PITCH IS GREATER THAN OR EQUAL TO 5°.</p> <p>SITUATION 2: ALL ROOF PITCHES IN VERY HIGH WIND ZONES. VERY HIGH WIND ZONE WHERE ROOF PITCH IS LESSER THAN OR EQUAL TO 5°.</p> <p>SITUATION 3: ALL ROOF PITCHES IN EXTRA HIGH WIND ZONES.</p>			
	SITUATION 1 (MINIMUM)	SITUATION 2 (MINIMUM)	SITUATION 3 (MINIMUM)
TRANSVERSE FLASHING	130	200	200

PSP - ALUMINIUM & TIMBER RAFTER SPACING TABLE		
SHEET THICKNESS	6mm SHEET	8mm SHEET
ALUMINIUM RAFTER SPACING	600 crs	750 crs

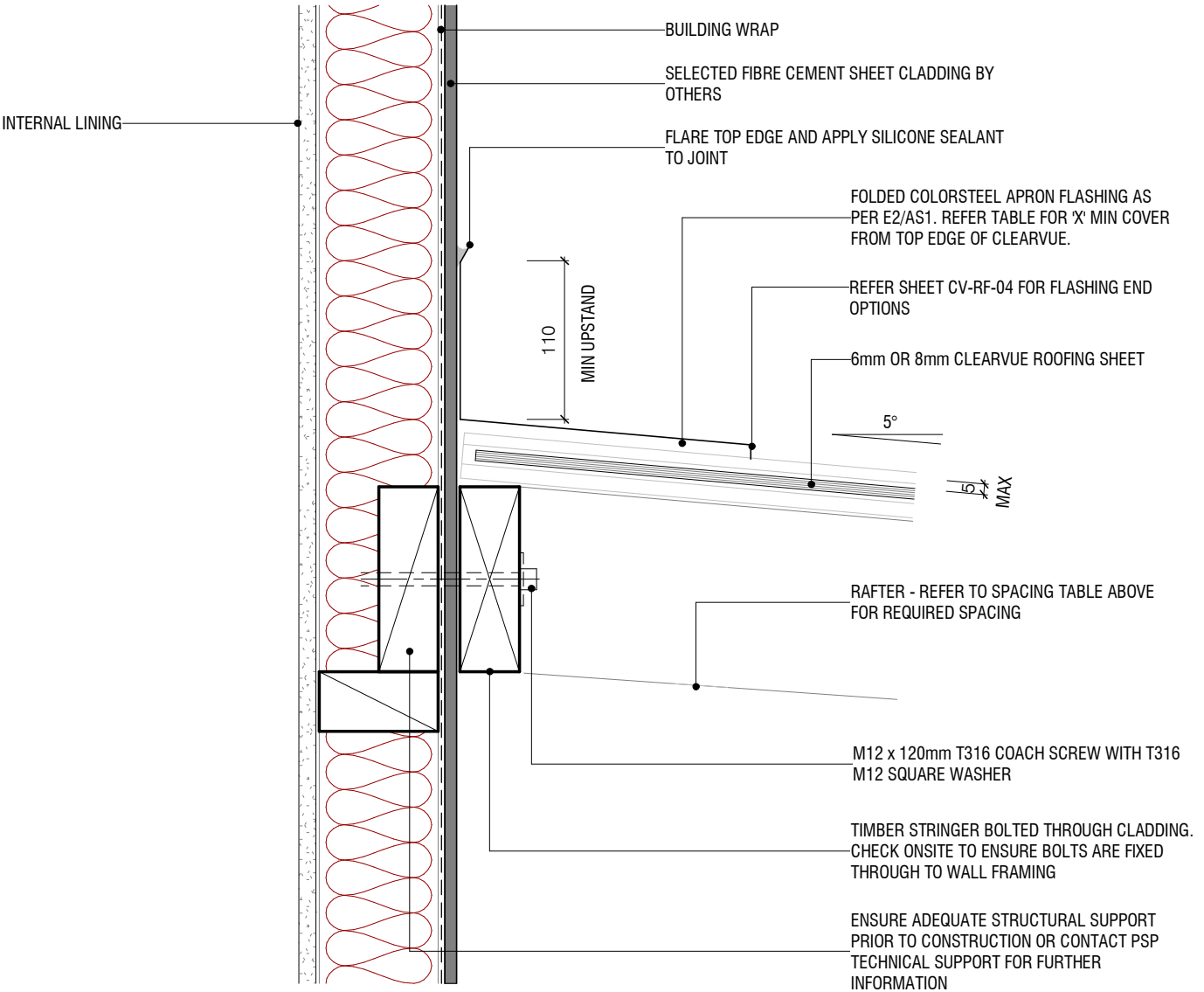

NOTE: Recommended roof pitch 5°. Minimum roof pitch of 3°, consult your PSP agent for suitable applications.

NOTE: All dimensions are in millimeters (mm)

**ClearVue
APRON DETAIL -
FIBRE CEMENT SHEET (DIRECT FIX)**

320 Rosedale Road, Albany, Auckland, New Zealand
PO Box 101 851 NSMC, New Zealand
Note: Details may be subject to change without notification



T.09 415 2800
F.09 415 2809
www.psp.co.nz

ClearVue roofing system to be installed and fixed to suitable structural support, complying with relevant clauses of the NZBC and the New Zealand Building Act.

Scale: 1 : 5 @ A4
Date: 15/09/2022
Dwg: **CV-FS-02**

**FLASHING WIDTH TABLE - "X"mm
(BASED ON TABLE 7, E2/AS1, 24 DECEMBER 2011)**

SITUATION 1: LOW, MEDIUM OR HIGH WIND ZONES, WHERE ROOF PITCH IS GREATER THAN OR EQUAL TO 5°.

SITUATION 2: ALL ROOF PITCHES IN VERY HIGH WIND ZONES. VERY HIGH WIND ZONE WHERE ROOF PITCH IS LESSER THAN OR EQUAL TO 5°.

SITUATION 3: ALL ROOF PITCHES IN EXTRA HIGH WIND ZONES.

	SITUATION 1 (MINIMUM)	SITUATION 2 (MINIMUM)	SITUATION 3 (MINIMUM)
TRANSVERSE FLASHING	130	200	200

PSP - ALUMINIUM & TIMBER RAFTER SPACING TABLE		
SHEET THICKNESS	6mm SHEET	8mm SHEET
ALUMINIUM RAFTER SPACING	600 crs	750 crs

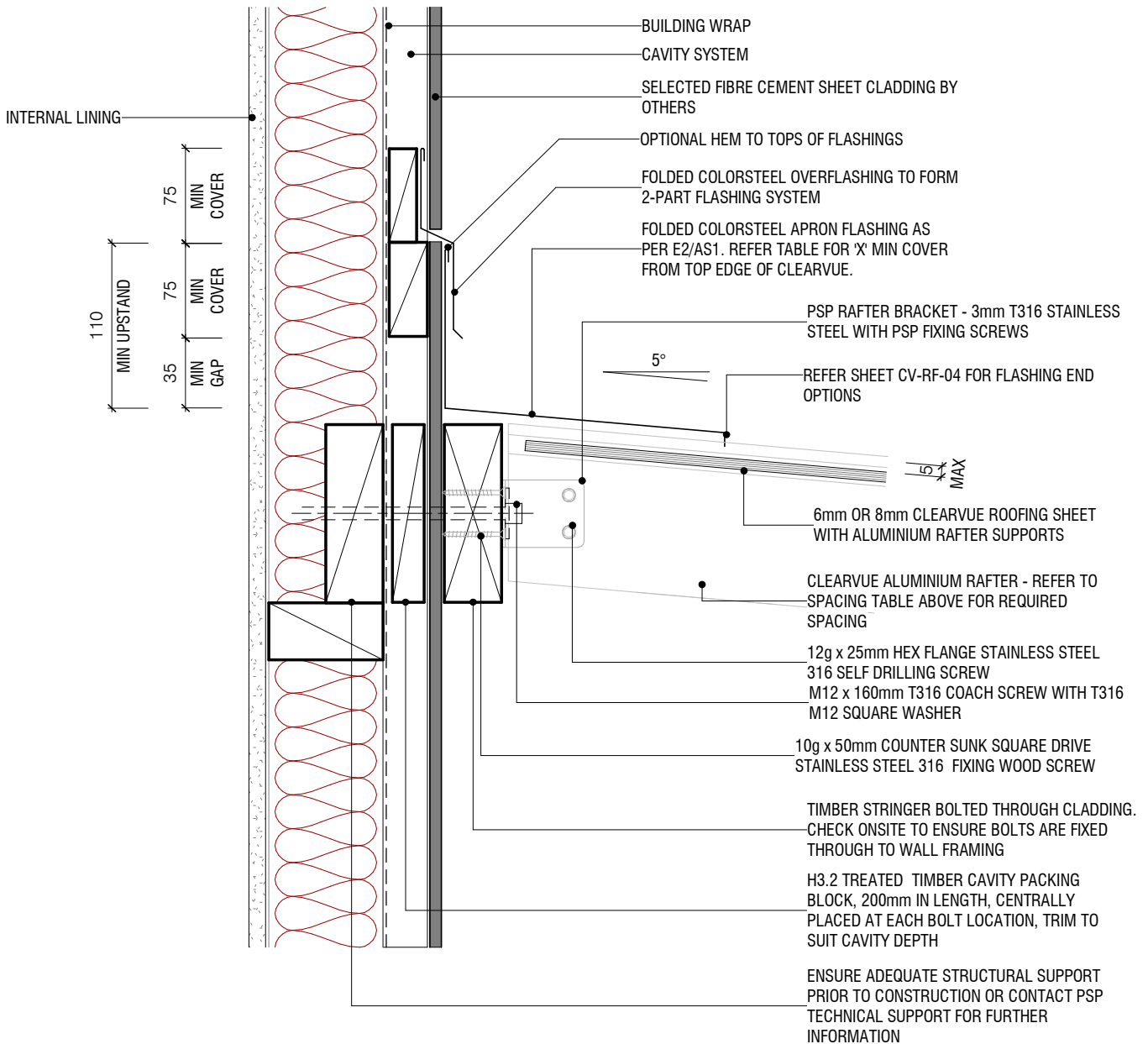

NOTE: Recommended roof pitch 5°. Minimum roof pitch of 3°, consult your PSP agent for suitable applications.

NOTE: All dimensions are in millimeters (mm)

**ClearVue
APRON DETAIL - SADDLE BRACKET
FIBRE CEMENT SHEET (CAVITY)**

320 Rosedale Road, Albany, Auckland, New Zealand
PO Box 101 851 NSMC, New Zealand

Note: Details may be subject to change without notification



T.09 415 2800
F.09 415 2809
www.psp.co.nz

ClearVue roofing system to be installed and fixed to suitable structural support, complying with relevant clauses of the NZBC and the New Zealand Building Act.

Scale: 1 : 5@ A4

Date: 15/09/2022

Dwg: **CV-FS-03**

**FLASHING WIDTH TABLE - "X"mm
(BASED ON TABLE 7, E2/AS1, 24 DECEMBER 2011)**

SITUATION 1: LOW, MEDIUM OR HIGH WIND ZONES, WHERE ROOF PITCH IS GREATER THAN OR EQUAL TO 5°.

SITUATION 2: ALL ROOF PITCHES IN VERY HIGH WIND ZONES. VERY HIGH WIND ZONE WHERE ROOF PITCH IS LESSER THAN OR EQUAL TO 5°.

SITUATION 3: ALL ROOF PITCHES IN EXTRA HIGH WIND ZONES.

	SITUATION 1 (MINIMUM)	SITUATION 2 (MINIMUM)	SITUATION 3 (MINIMUM)
TRANSVERSE FLASHING	130	200	200

**PSP - ALUMINIUM & TIMBER RAFTER SPACING
TABLE**

SHEET THICKNESS	6mm SHEET	8mm SHEET
ALUMINIUM RAFTER SPACING	600 crs	750 crs

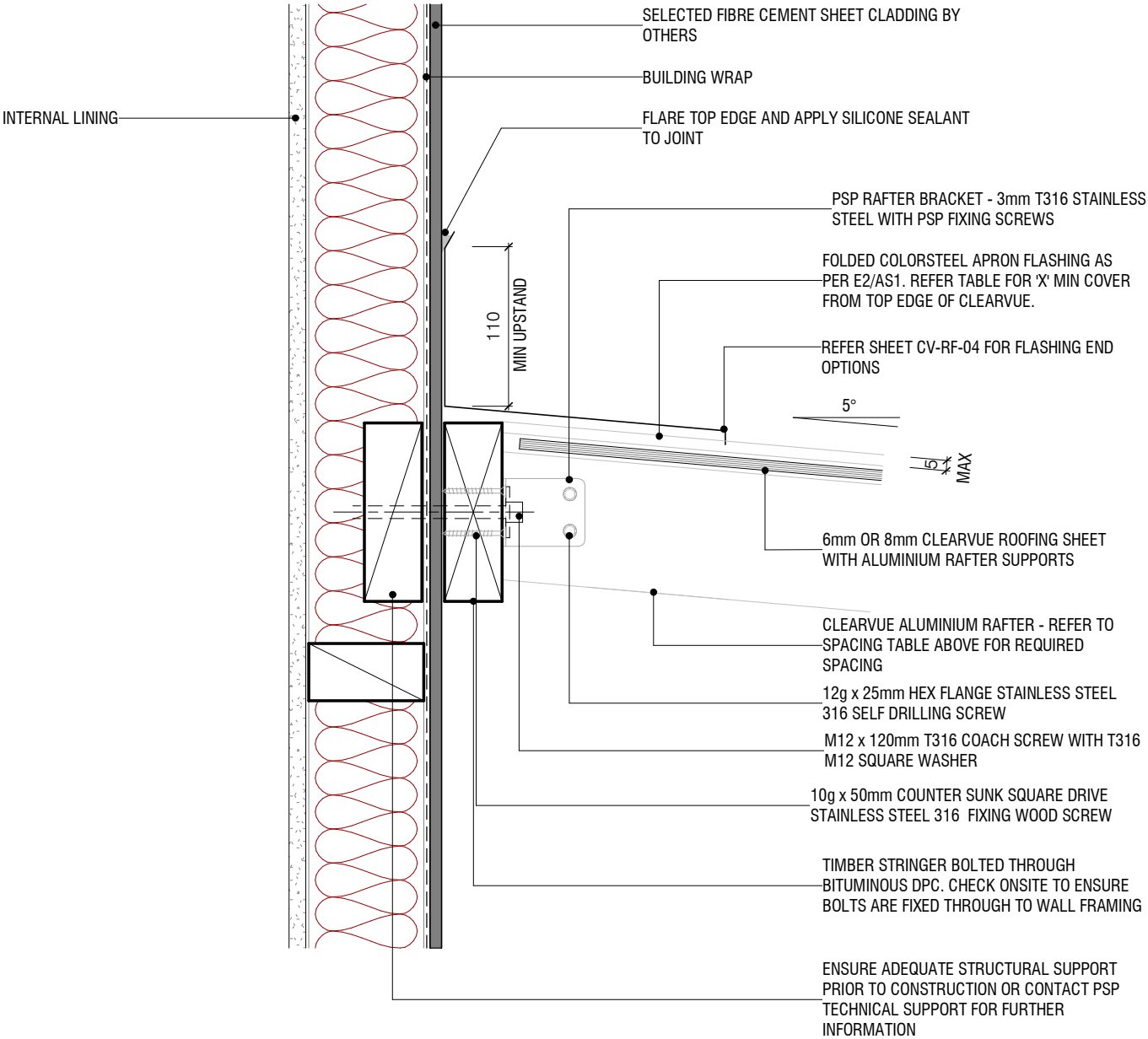

NOTE: Recommended roof pitch 5°. Minimum roof pitch of 3°, consult your PSP agent for suitable applications.

NOTE: All dimensions are in millimeters (mm)

**ClearVue
APRON DETAIL - SADDLE BRACKET
FIBRE CEMENT SHEET (DIRECT FIX)**

320 Rosedale Road, Albany, Auckland, New Zealand
PO Box 101 851 NSMC, New Zealand
Note: Details may be subject to change without notification



T.09 415 2800
F.09 415 2809
www.psp.co.nz

ClearVue roofing system to be installed and fixed to suitable structural support, complying with relevant clauses of the NZBC and the New Zealand Building Act.

Scale: 1 : 5@ A4
Date: 15/09/2022
Dwg: **CV-FS-04**

**FLASHING WIDTH TABLE - "X"mm
(BASED ON TABLE 7, E2/AS1, 24 DECEMBER 2011)**

SITUATION 1: LOW, MEDIUM OR HIGH WIND ZONES, WHERE ROOF PITCH IS GREATER THAN OR EQUAL TO 5°.

SITUATION 2: ALL ROOF PITCHES IN VERY HIGH WIND ZONES. VERY HIGH WIND ZONE WHERE ROOF PITCH IS LESSER THAN OR EQUAL TO 5°.

SITUATION 3: ALL ROOF PITCHES IN EXTRA HIGH WIND ZONES.

	SITUATION 1 (MINIMUM)	SITUATION 2 (MINIMUM)	SITUATION 3 (MINIMUM)
TRANSVERSE FLASHING	130	200	200

PSP - ALUMINIUM & TIMBER RAFTER SPACING TABLE

SHEET THICKNESS	6mm SHEET	8mm SHEET
ALUMINIUM RAFTER SPACING	600 crs	750 crs

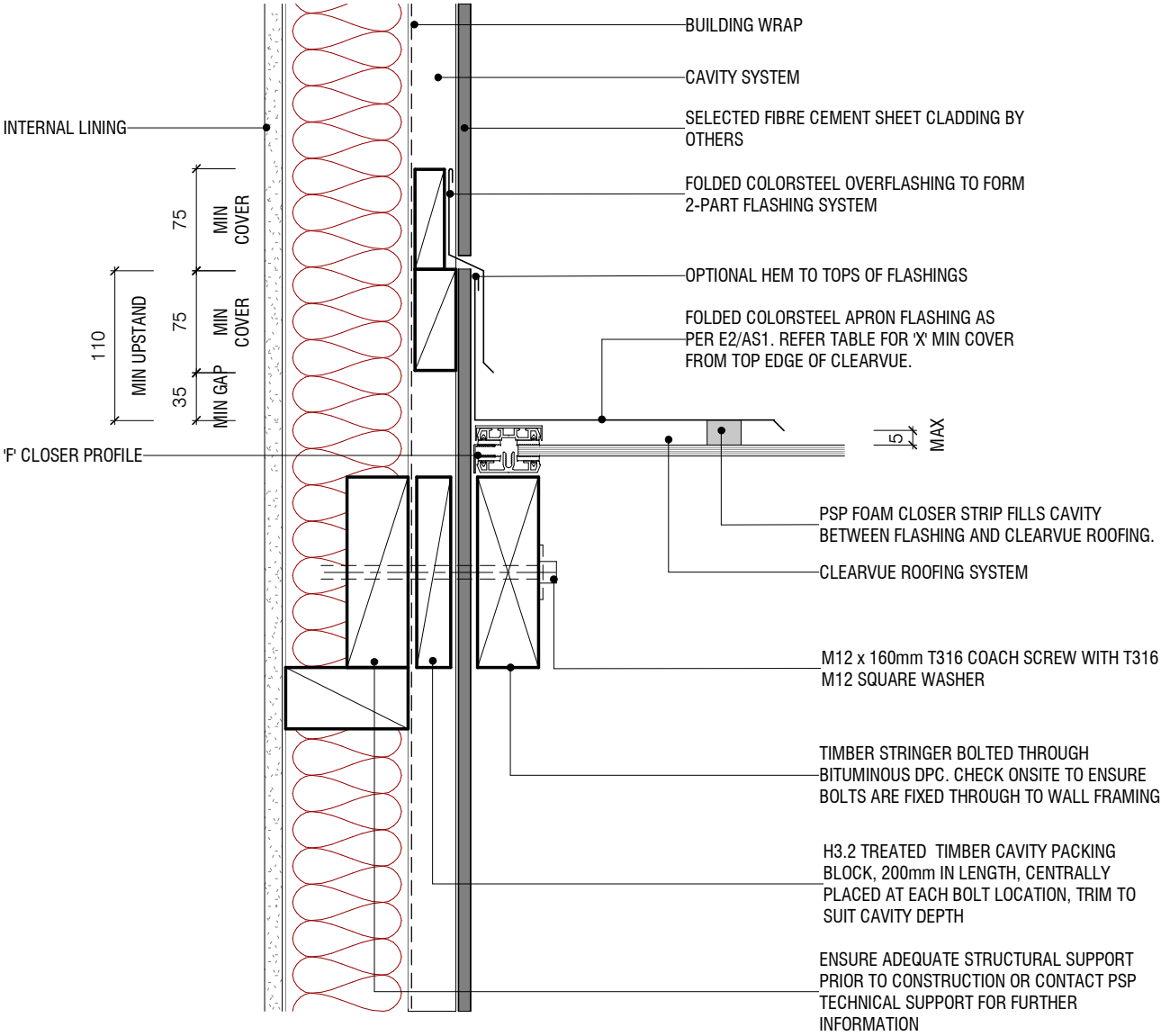

NOTE: Recommended roof pitch 5°. Minimum roof pitch of 3°, consult your PSP agent for suitable applications.

NOTE: All dimensions are in millimeters (mm)

**ClearVue
BARGE DETAIL -
FIBRE CEMENT SHEET (CAVITY)**

320 Rosedale Road, Albany, Auckland, New Zealand
PO Box 101 851 NSMC, New Zealand
Note: Details may be subject to change without notification



T.09 415 2800
F.09 415 2809
www.psp.co.nz

ClearVue roofing system to be installed and fixed to suitable structural support, complying with relevant clauses of the NZBC and the New Zealand Building Act.

Scale: 1 : 5 @ A4
Date: 15/09/2022
Dwg: **CV-FS-05**

**FLASHING WIDTH TABLE - "X"mm
(BASED ON TABLE 7, E2/AS1, 24 DECEMBER 2011)**

SITUATION 1: LOW, MEDIUM OR HIGH WIND ZONES, WHERE ROOF PITCH IS GREATER THAN OR EQUAL TO 5°.

SITUATION 2: ALL ROOF PITCHES IN VERY HIGH WIND ZONES. VERY HIGH WIND ZONE WHERE ROOF PITCH IS LESSER THAN OR EQUAL TO 5°.

SITUATION 3: ALL ROOF PITCHES IN EXTRA HIGH WIND ZONES.

	SITUATION 1 (MINIMUM)	SITUATION 2 (MINIMUM)	SITUATION 3 (MINIMUM)
TRANSVERSE FLASHING	130	200	200

PSP - ALUMINIUM & TIMBER RAFTER SPACING TABLE

SHEET THICKNESS	6mm SHEET	8mm SHEET
ALUMINIUM RAFTER SPACING	600 crs	750 crs

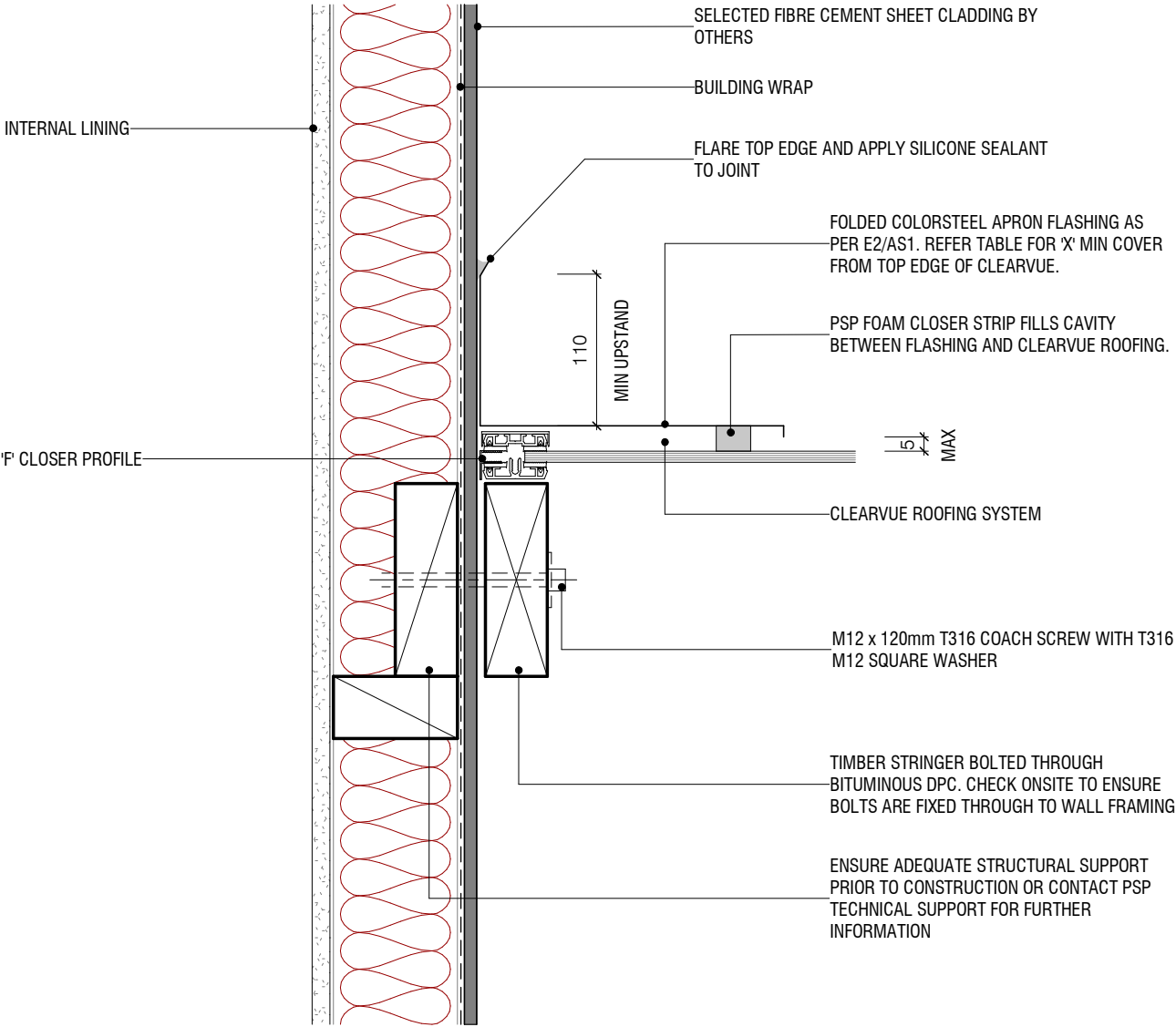

NOTE: Recommended roof pitch 5°. Minimum roof pitch of 3°, consult your PSP agent for suitable applications.

NOTE: All dimensions are in millimeters (mm)

**ClearVue
BARGE DETAIL -
FIBRE CEMENT SHEET (DIRECT FIX)**

320 Rosedale Road, Albany, Auckland, New Zealand
PO Box 101 851 NSMC, New Zealand
Note: Details may be subject to change without notification



T.09 415 2800
F.09 415 2809
www.psp.co.nz

ClearVue roofing system to be installed and fixed to suitable structural support, complying with relevant clauses of the NZBC and the New Zealand Building Act.

Scale: 1 : 5 @ A4

Date: 15/09/2022

Dwg: **CV-FS-06**

**FLASHING WIDTH TABLE - "X"mm
(BASED ON TABLE 7, E2/AS1, 24 DECEMBER 2011)**

- SITUATION 1:** LOW, MEDIUM OR HIGH WIND ZONES, WHERE ROOF PITCH IS GREATER THAN OR EQUAL TO 5°.
- SITUATION 2:** ALL ROOF PITCHES IN VERY HIGH WIND ZONES. VERY HIGH WIND ZONE WHERE ROOF PITCH IS LESSER THAN OR EQUAL TO 5°.
- SITUATION 3:** ALL ROOF PITCHES IN EXTRA HIGH WIND ZONES.

	SITUATION 1 (MINIMUM)	SITUATION 2 (MINIMUM)	SITUATION 3 (MINIMUM)
TRANSVERSE FLASHING	130	200	200

PSP - ALUMINIUM & TIMBER RAFTER SPACING TABLE

SHEET THICKNESS	6mm SHEET	8mm SHEET
ALUMINIUM RAFTER SPACING	600 crs	750 crs

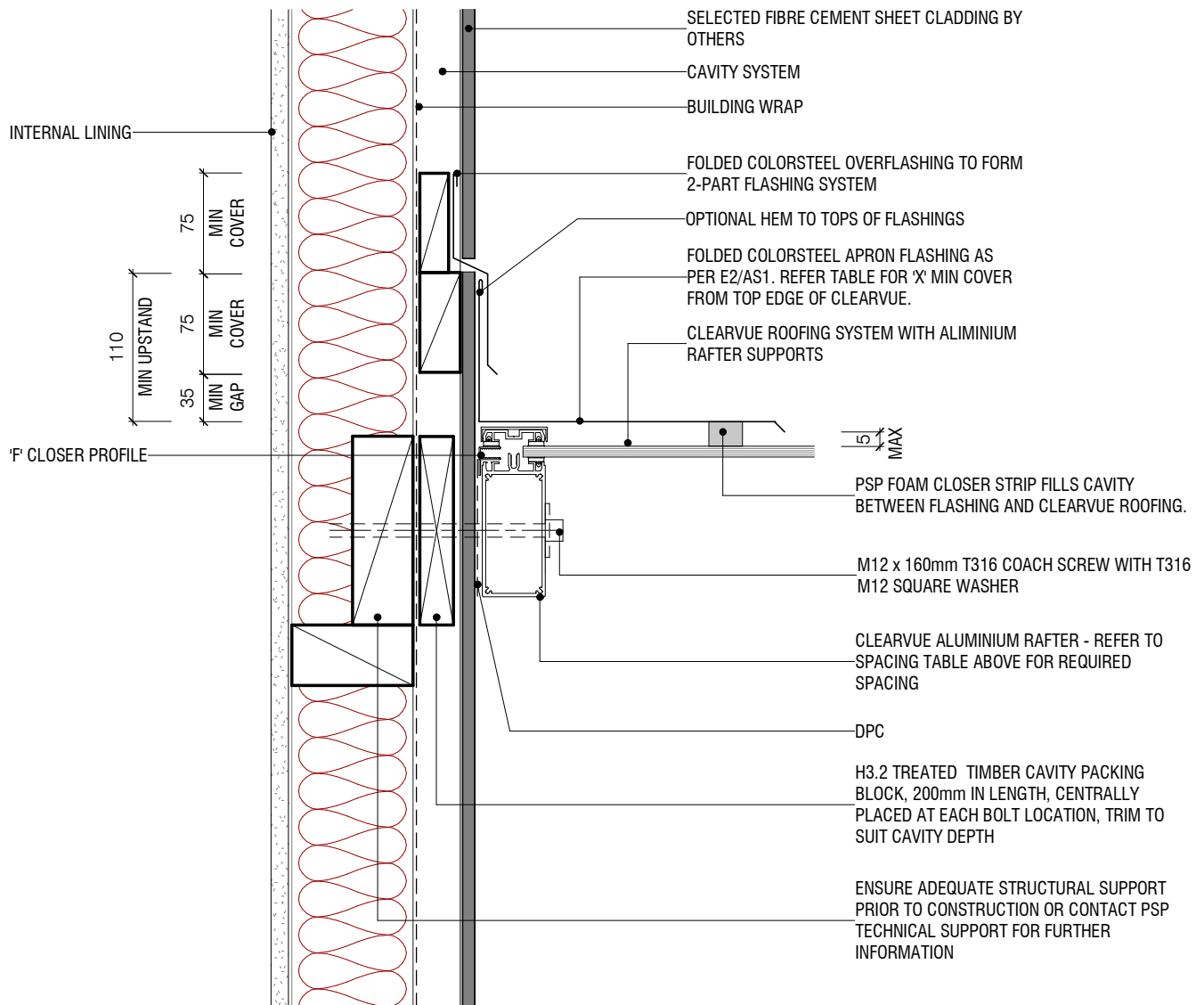

NOTE: Recommended roof pitch 5°. Minimum roof pitch of 3°, consult your PSP agent for suitable applications.

NOTE: All dimensions are in millimeters (mm)

**ClearVue
BARGE DETAIL FOR ALUMINIUM RAFTER -
FIBRE CEMENT SHEET (CAVITY)**

320 Rosedale Road, Albany, Auckland, New Zealand
PO Box 101 851 NSMC, New Zealand

Note: Details may be subject to change without notification



T.09 415 2800
F.09 415 2809
www.psp.co.nz

ClearVue roofing system to be installed and fixed to suitable structural support, complying with relevant clauses of the NZBC and the New Zealand Building Act.

Scale: 1 : 5@ A4

Date: 15/09/2022

Dwg: **CV-FS-07**

**FLASHING WIDTH TABLE - "X"mm
(BASED ON TABLE 7, E2/AS1, 24 DECEMBER 2011)**

SITUATION 1: LOW, MEDIUM OR HIGH WIND ZONES, WHERE ROOF PITCH IS GREATER THAN OR EQUAL TO 5°.

SITUATION 2: ALL ROOF PITCHES IN VERY HIGH WIND ZONES. VERY HIGH WIND ZONE WHERE ROOF PITCH IS LESSER THAN OR EQUAL TO 5°.

SITUATION 3: ALL ROOF PITCHES IN EXTRA HIGH WIND ZONES.

	SITUATION 1 (MINIMUM)	SITUATION 2 (MINIMUM)	SITUATION 3 (MINIMUM)
TRANSVERSE FLASHING	130	200	200

**PSP - ALUMINIUM & TIMBER RAFTER SPACING
TABLE**

SHEET THICKNESS	6mm SHEET	8mm SHEET
ALUMINIUM RAFTER SPACING	600 crs	750 crs

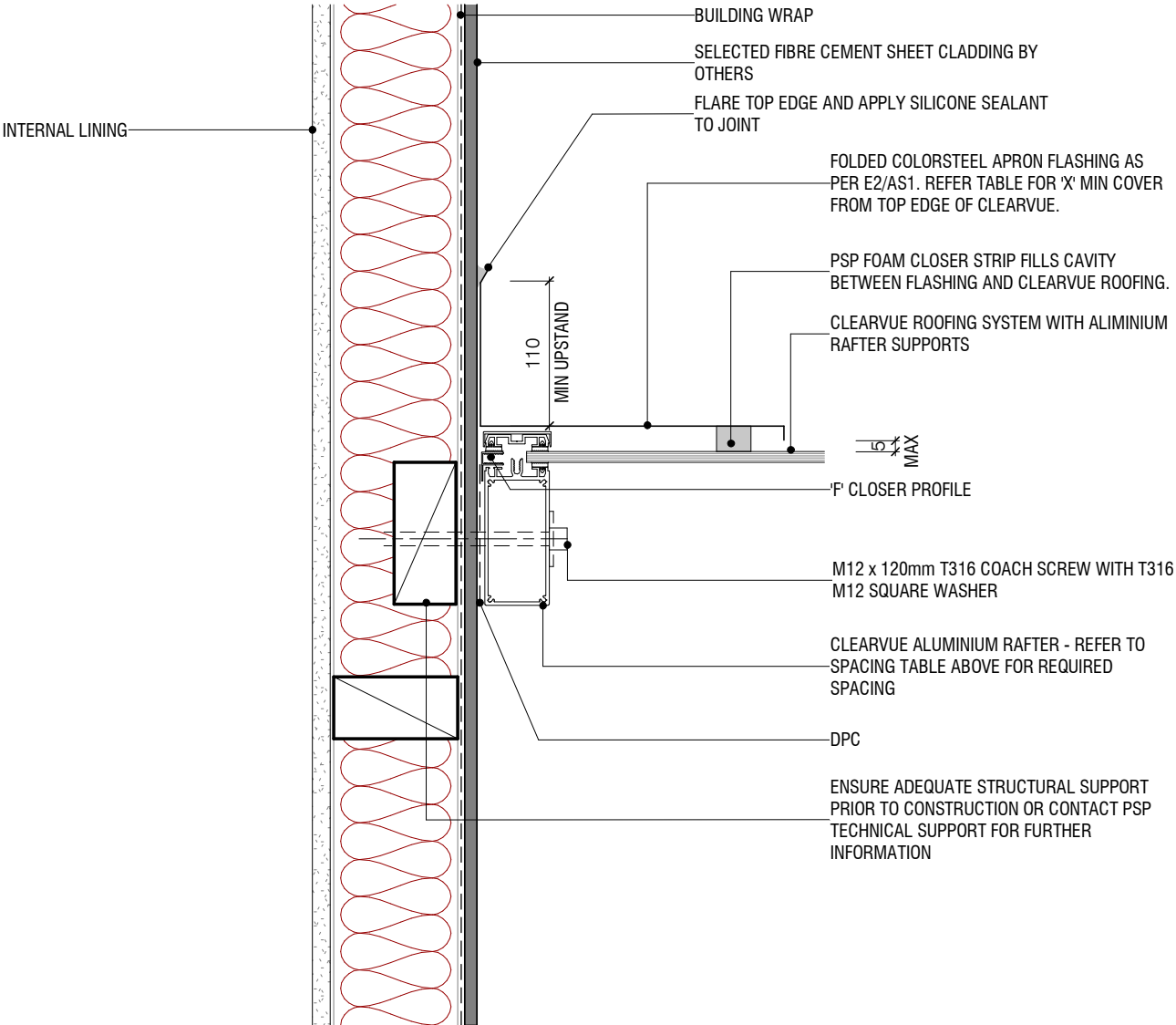

NOTE: Recommended roof pitch 5°. Minimum roof pitch of 3°, consult your PSP agent for suitable applications.

NOTE: All dimensions are in millimeters (mm)

**ClearVue
BARGE DETAIL FOR ALUMINIUM RAFTER -
FIBRE CEMENT SHEET (DIRECT FIX)**

320 Rosedale Road, Albany, Auckland, New Zealand
PO Box 101 851 NSMC, New Zealand
Note: Details may be subject to change without notification



T.09 415 2800
F.09 415 2809
www.psp.co.nz

ClearVue roofing system to be installed and fixed to suitable structural support, complying with relevant clauses of the NZBC and the New Zealand Building Act.

Scale: 1 : 5@ A4
Date: 15/09/2022
Dwg: **CV-FS-08**

FLASHING WIDTH TABLE - "X"mm (BASED ON TABLE 7, E2/AS1, 24 DECEMBER 2011)			
SITUATION 1: LOW, MEDIUM OR HIGH WIND ZONES, WHERE ROOF PITCH IS GREATER THAN OR EQUAL TO 5°.			
SITUATION 2: ALL ROOF PITCHES IN VERY HIGH WIND ZONES. VERY HIGH WIND ZONE WHERE ROOF PITCH IS LESSER THAN OR EQUAL TO 5°.			
SITUATION 3: ALL ROOF PITCHES IN EXTRA HIGH WIND ZONES.			
	SITUATION 1 (MINIMUM)	SITUATION 2 (MINIMUM)	SITUATION 3 (MINIMUM)
TRANSVERSE FLASHING	130	200	200

PSP - ALUMINIUM & TIMBER RAFTER SPACING TABLE		
SHEET THICKNESS	6mm SHEET	8mm SHEET
ALUMINIUM RAFTER SPACING	600 crs	750 crs

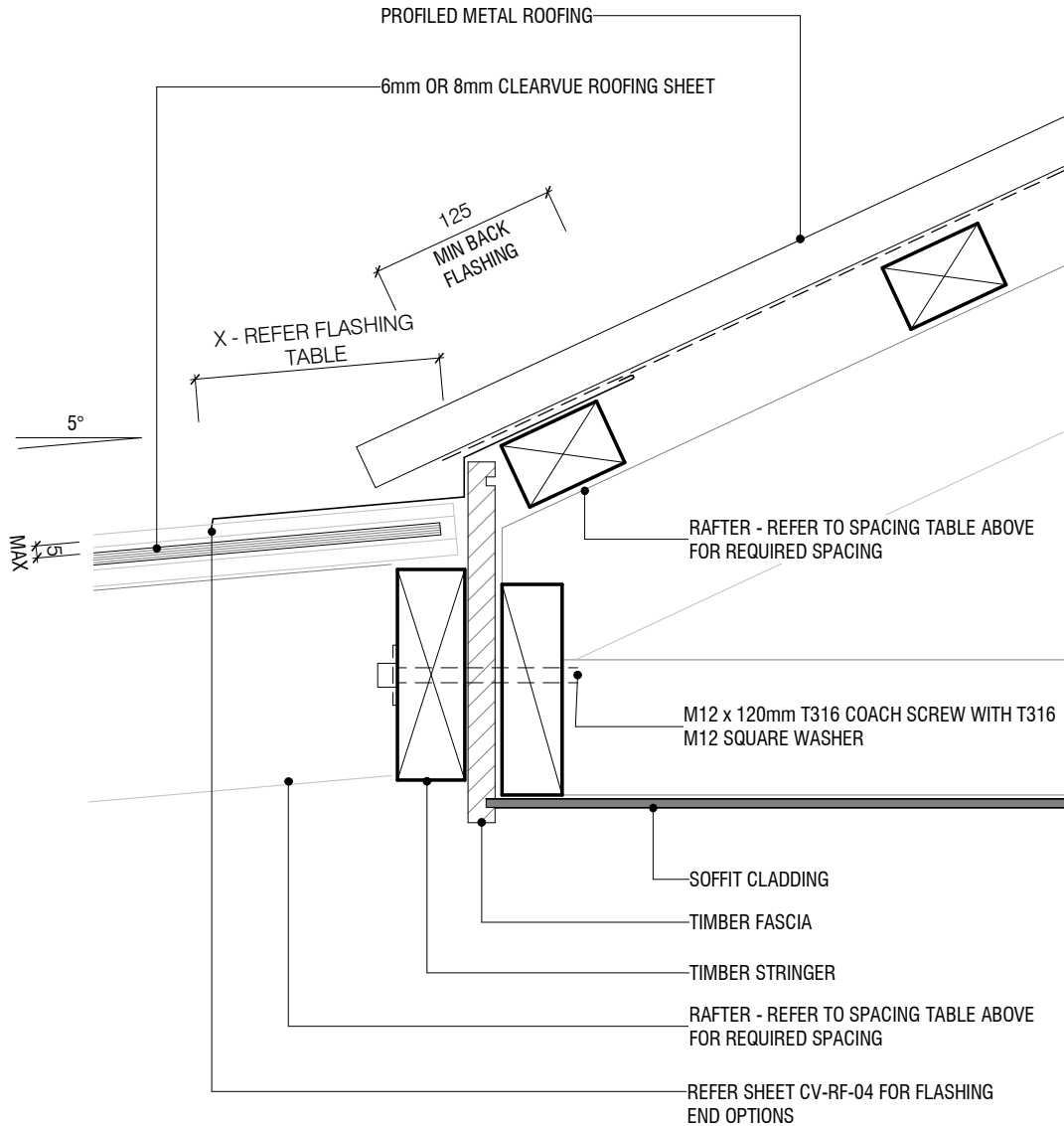

NOTE: Recommended roof pitch 5°. Minimum roof pitch of 3°, consult your PSP agent for suitable applications.

NOTE: All dimensions are in millimeters (mm)

ClearVue
TYPICAL EAVES DETAIL

320 Rosedale Road, Albany, Auckland, New Zealand
PO Box 101 851 NSMC, New Zealand
Note: Details may be subject to change without notification



T.09 415 2800
F.09 415 2809
www.psp.co.nz

ClearVue roofing system to be installed and fixed to suitable structural support, complying with relevant clauses of the NZBC and the New Zealand Building Act.

Scale: 1 : 5@ A4
Date: 15/09/2022
Dwg: CV-RF-01

**FLASHING WIDTH TABLE - "X"mm
(BASED ON TABLE 7, E2/AS1, 24 DECEMBER 2011)**

SITUATION 1: LOW, MEDIUM OR HIGH WIND ZONES, WHERE ROOF PITCH IS GREATER THAN OR EQUAL TO 5°.

SITUATION 2: ALL ROOF PITCHES IN VERY HIGH WIND ZONES. VERY HIGH WIND ZONE WHERE ROOF PITCH IS LESSER THAN OR EQUAL TO 5°.

SITUATION 3: ALL ROOF PITCHES IN EXTRA HIGH WIND ZONES.

	SITUATION 1 (MINIMUM)	SITUATION 2 (MINIMUM)	SITUATION 3 (MINIMUM)
TRANSVERSE FLASHING	130	200	200

**PSP - ALUMINIUM & TIMBER RAFTER SPACING
TABLE**

SHEET THICKNESS	6mm SHEET	8mm SHEET
ALUMINIUM RAFTER SPACING	600 crs	750 crs

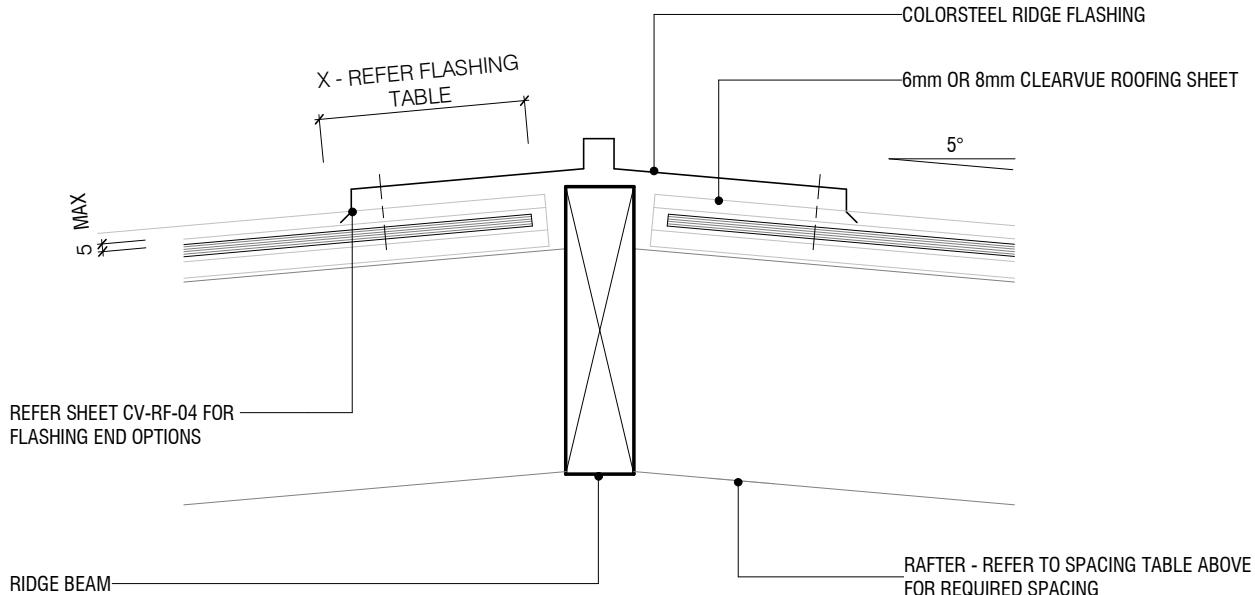

NOTE: Recommended roof pitch 5°. Minimum roof pitch of 3°, consult your PSP agent for suitable applications.

NOTE: All dimensions are in millimeters (mm)

ClearVue

TYPICAL RIDGE DETAIL

320 Rosedale Road, Albany, Auckland, New Zealand
 PO Box 101 851 NSMC, New Zealand
 Note: Details may be subject to change without notification



T.09 415 2800
 F.09 415 2809
 www.psp.co.nz

ClearVue roofing system to be installed and fixed to suitable structural support, complying with relevant clauses of the NZBC and the New Zealand Building Act.

Scale: 1 : 5@ A4
 Date: 15/09/2022
 Dwg: CV-RF-02

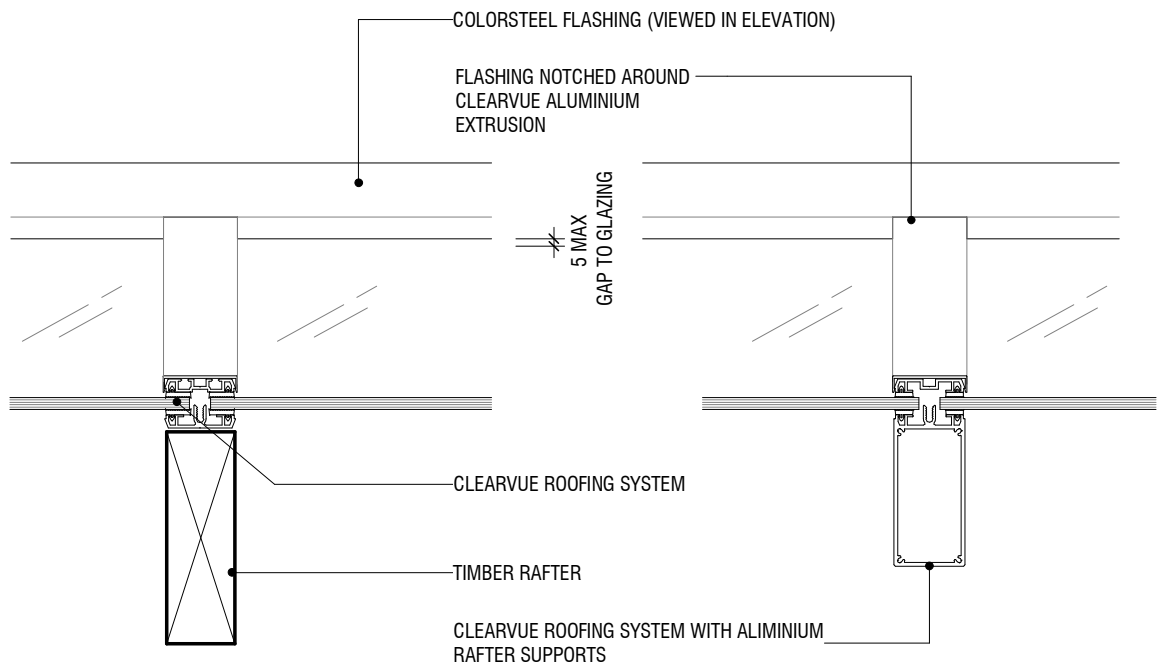

NOTCHED FLASHING OPTION

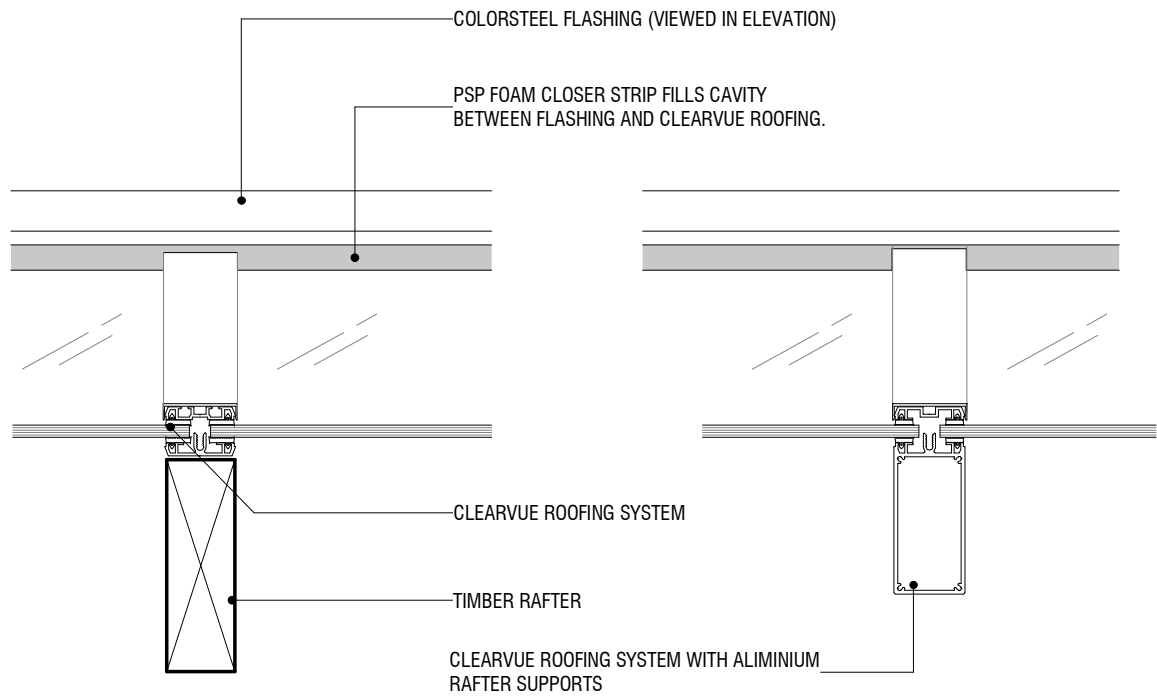

FOAM INFILL OPTION

NOTE: Recommended roof pitch 5°. Minimum roof pitch of 3°, consult your PSP agent for suitable applications.

NOTE: All dimensions are in millimeters (mm)

**ClearVue
FLASHING END OPTIONS**

320 Rosedale Road, Albany, Auckland, New Zealand
 PO Box 101 851 NSMC, New Zealand
 Note: Details may be subject to change without notification



T.09 415 2800
 F.09 415 2809
 www.psp.co.nz

ClearVue roofing system to be installed and fixed to suitable structural support, complying with relevant clauses of the NZBC and the New Zealand Building Act.

Scale: 1 : 5@ A4
 Date: 15/09/2022
 Dwg: **CV-RF-04**

**FLASHING WIDTH TABLE - "X"mm
(BASED ON TABLE 7, E2/AS1, 24 DECEMBER 2011)**

SITUATION 1: LOW, MEDIUM OR HIGH WIND ZONES, WHERE ROOF PITCH IS GREATER THAN OR EQUAL TO 5°.

SITUATION 2: ALL ROOF PITCHES IN VERY HIGH WIND ZONES. VERY HIGH WIND ZONE WHERE ROOF PITCH IS LESSER THAN OR EQUAL TO 5°.

SITUATION 3: ALL ROOF PITCHES IN EXTRA HIGH WIND ZONES.

	SITUATION 1 (MINIMUM)	SITUATION 2 (MINIMUM)	SITUATION 3 (MINIMUM)
TRANSVERSE FLASHING	130	200	200

PSP - ALUMINIUM & TIMBER RAFTER SPACING TABLE

SHEET THICKNESS	6mm SHEET	8mm SHEET
ALUMINIUM RAFTER SPACING	600 crs	750 crs

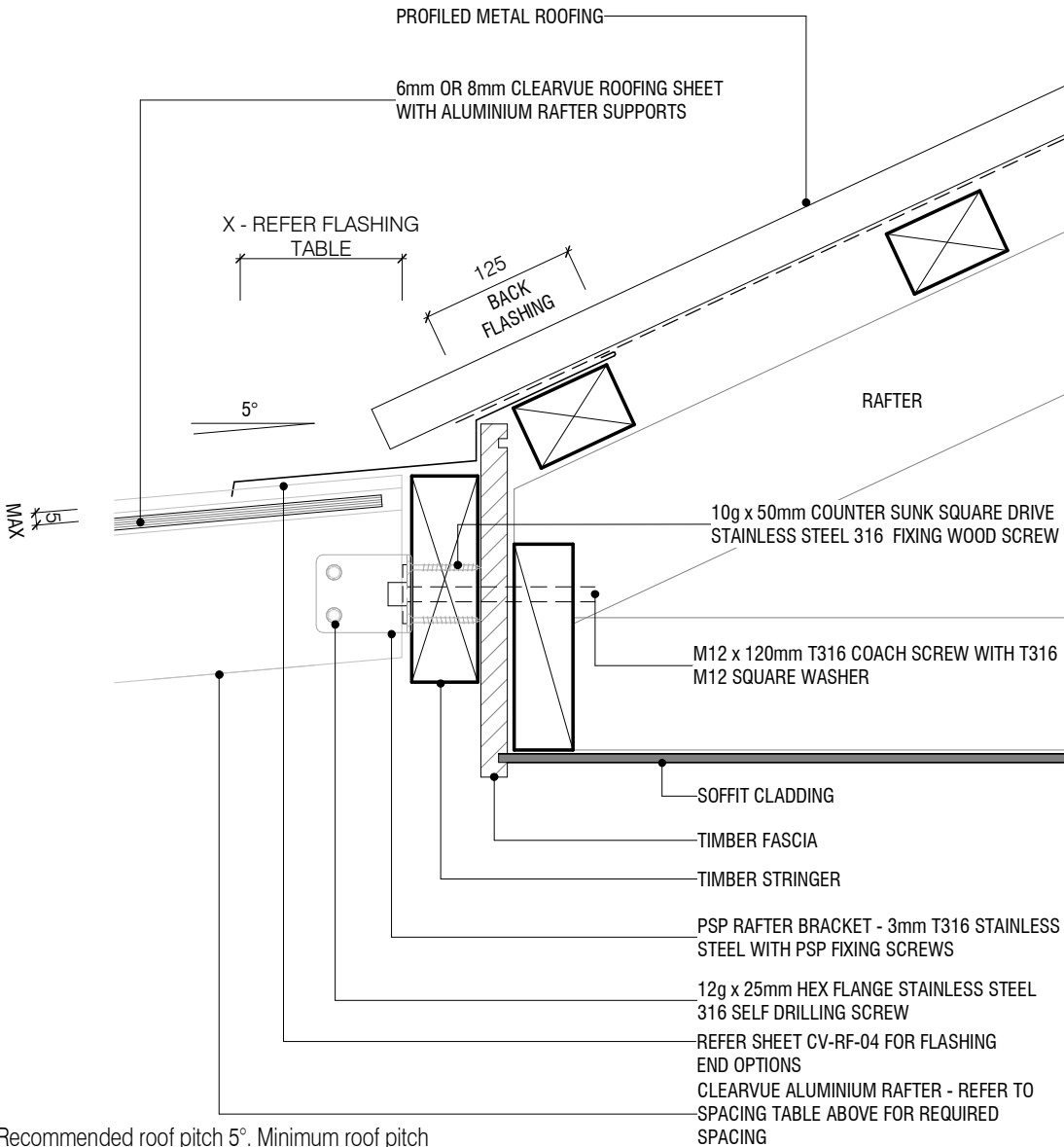

NOTE: Recommended roof pitch 5°. Minimum roof pitch of 3°, consult your PSP agent for suitable applications.

NOTE: All dimensions are in millimeters (mm)

ClearVue
TYPICAL EAVES DETAIL - SADDLE BRACKET

320 Rosedale Road, Albany, Auckland, New Zealand
PO Box 101 851 NSMC, New Zealand
Note: Details may be subject to change without notification



T.09 415 2800
F.09 415 2809
www.psp.co.nz

ClearVue roofing system to be installed and fixed to suitable structural support, complying with relevant clauses of the NZBC and the New Zealand Building Act.

Scale: 1 : 5@ A4
Date: 15/09/2022
Dwg: **CV-RF-05**

FLASHING WIDTH TABLE - "X"mm (BASED ON TABLE 7, E2/AS1, 24 DECEMBER 2011)			
SITUATION 1: LOW, MEDIUM OR HIGH WIND ZONES, WHERE ROOF PITCH IS GREATER THAN OR EQUAL TO 5°.			
SITUATION 2: ALL ROOF PITCHES IN VERY HIGH WIND ZONES. VERY HIGH WIND ZONE WHERE ROOF PITCH IS LESSER THAN OR EQUAL TO 5°.			
SITUATION 3: ALL ROOF PITCHES IN EXTRA HIGH WIND ZONES.			
	SITUATION 1 (MINIMUM)	SITUATION 2 (MINIMUM)	SITUATION 3 (MINIMUM)
TRANSVERSE FLASHING	130	200	200

PSP - ALUMINIUM & TIMBER RAFTER SPACING TABLE		
SHEET THICKNESS	6mm SHEET	8mm SHEET
ALUMINIUM RAFTER SPACING	600 crs	750 crs

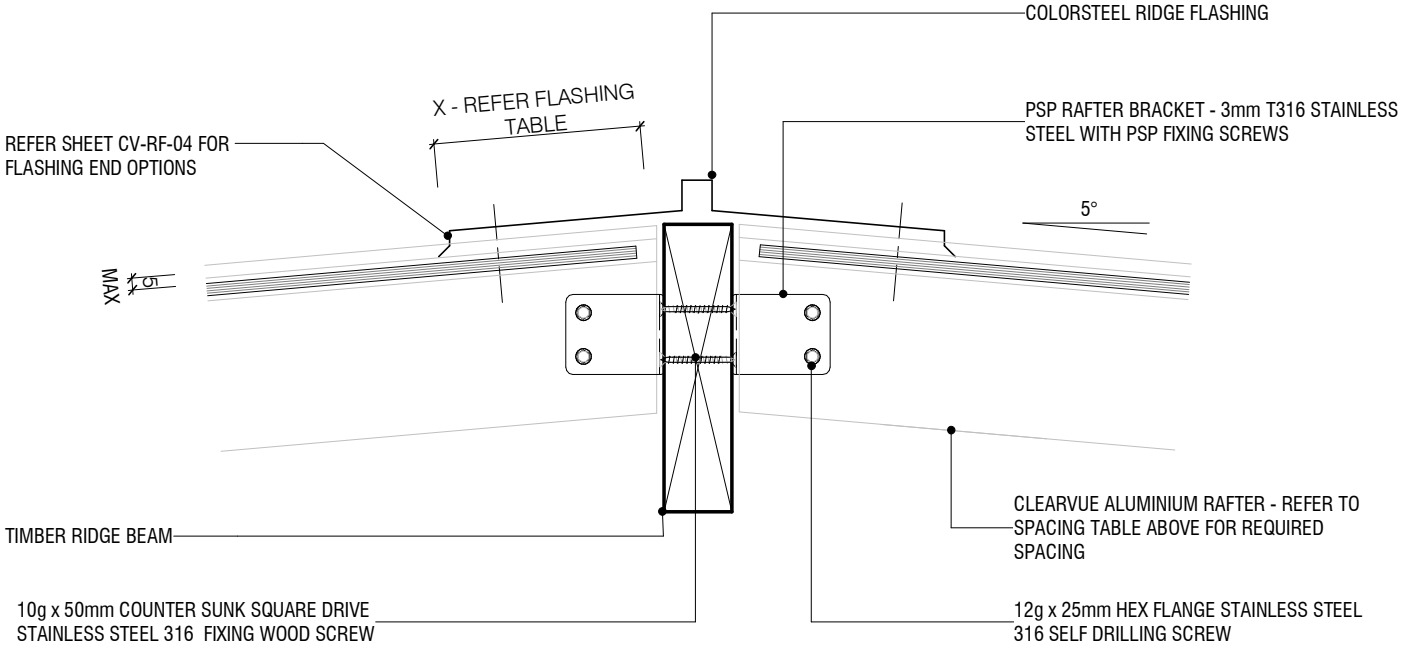

NOTE: Recommended roof pitch 5°. Minimum roof pitch of 3°, consult your PSP agent for suitable applications.

NOTE: All dimensions are in millimeters (mm)

ClearVue
TYPICAL RIDGE DETAIL - SADDLE BRACKET

320 Rosedale Road, Albany, Auckland, New Zealand
PO Box 101 851 NSMC, New Zealand
Note: Details may be subject to change without notification

T.09 415 2800
F.09 415 2809
www.psp.co.nz

ClearVue roofing system to be installed and fixed to suitable structural support, complying with relevant clauses of the NZBC and the New Zealand Building Act.

Scale: 1 : 5@ A4
Date: 15/09/2022
Dwg: CV-RF-06

**FLASHING WIDTH TABLE - "X"mm
(BASED ON TABLE 7, E2/AS1, 24 DECEMBER 2011)**

<p>SITUATION 1: LOW, MEDIUM OR HIGH WIND ZONES, WHERE ROOF PITCH IS GREATER THAN OR EQUAL TO 5°.</p> <p>SITUATION 2: ALL ROOF PITCHES IN VERY HIGH WIND ZONES. VERY HIGH WIND ZONE WHERE ROOF PITCH IS LESSER THAN OR EQUAL TO 5°.</p> <p>SITUATION 3: ALL ROOF PITCHES IN EXTRA HIGH WIND ZONES.</p>			
	SITUATION 1 (MINIMUM)	SITUATION 2 (MINIMUM)	SITUATION 3 (MINIMUM)
TRANSVERSE FLASHING	130	200	200

PSP - ALUMINIUM & TIMBER RAFTER SPACING TABLE		
SHEET THICKNESS	6mm SHEET	8mm SHEET
ALUMINIUM RAFTER SPACING	600 crs	750 crs

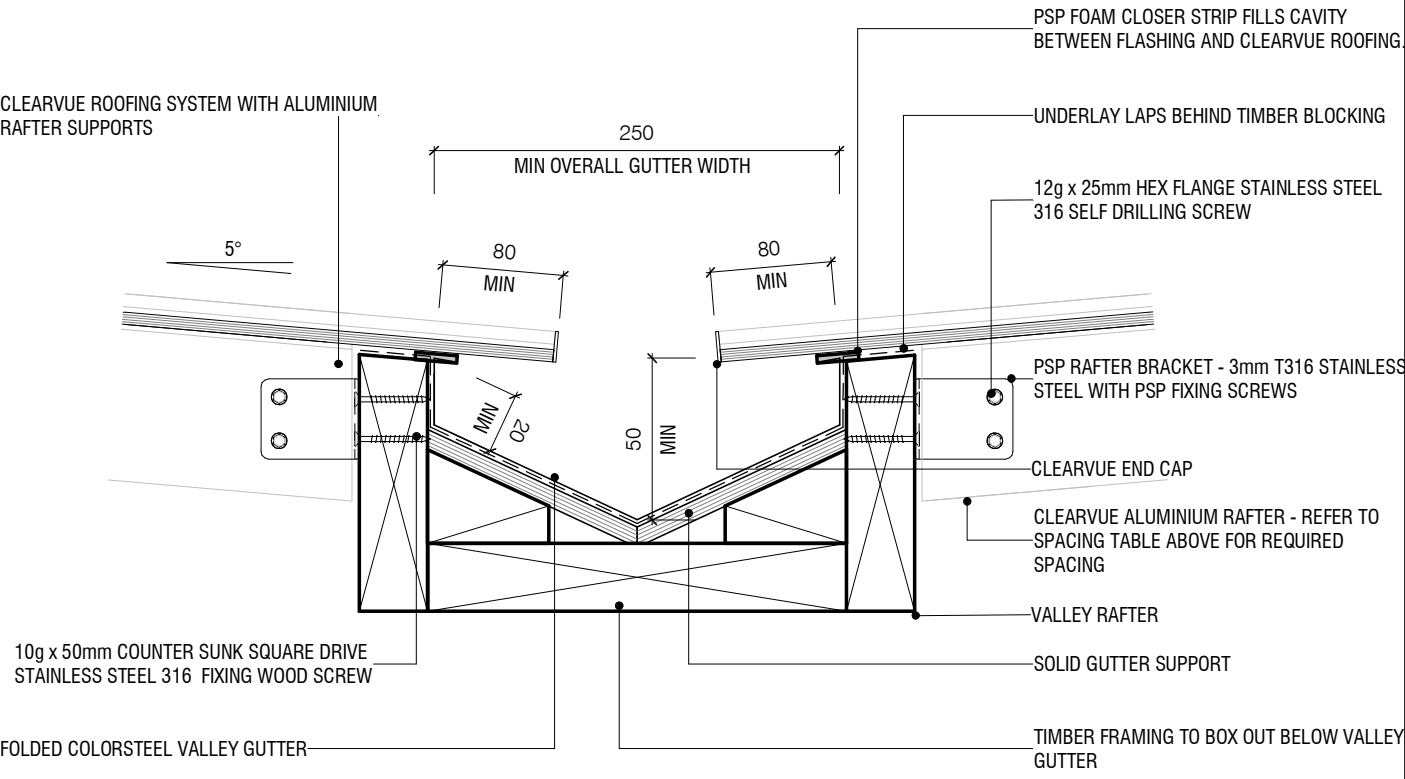

NOTE: Recommended roof pitch 5°. Minimum roof pitch of 3°, consult your PSP agent for suitable applications.

NOTE: All dimensions are in millimeters (mm)

ClearVue

TYPICAL VALLEY DETAIL - SADDLE BRACKET

320 Rosedale Road, Albany, Auckland, New Zealand
 PO Box 101 851 NSMC, New Zealand
 Note: Details may be subject to change without notification



T.09 415 2800
 F.09 415 2809
 www.psp.co.nz

ClearVue roofing system to be installed and fixed to suitable structural support, complying with relevant clauses of the NZBC and the New Zealand Building Act.

Scale: 1 : 5@ A4

Date: 15/09/2022

Dwg: CV-RF-07

FLASHING WIDTH TABLE - "X"mm (BASED ON TABLE 7, E2/AS1, 24 DECEMBER 2011)			
SITUATION 1: LOW, MEDIUM OR HIGH WIND ZONES, WHERE ROOF PITCH IS GREATER THAN OR EQUAL TO 5°.			
SITUATION 2: ALL ROOF PITCHES IN VERY HIGH WIND ZONES. VERY HIGH WIND ZONE WHERE ROOF PITCH IS LESSER THAN OR EQUAL TO 5°.			
SITUATION 3: ALL ROOF PITCHES IN EXTRA HIGH WIND ZONES.			
	SITUATION 1 (MINIMUM)	SITUATION 2 (MINIMUM)	SITUATION 3 (MINIMUM)
TRANSVERSE FLASHING	130	200	200

PSP - ALUMINIUM & TIMBER RAFTER SPACING TABLE		
SHEET THICKNESS	6mm SHEET	8mm SHEET
ALUMINIUM RAFTER SPACING	600 crs	750 crs

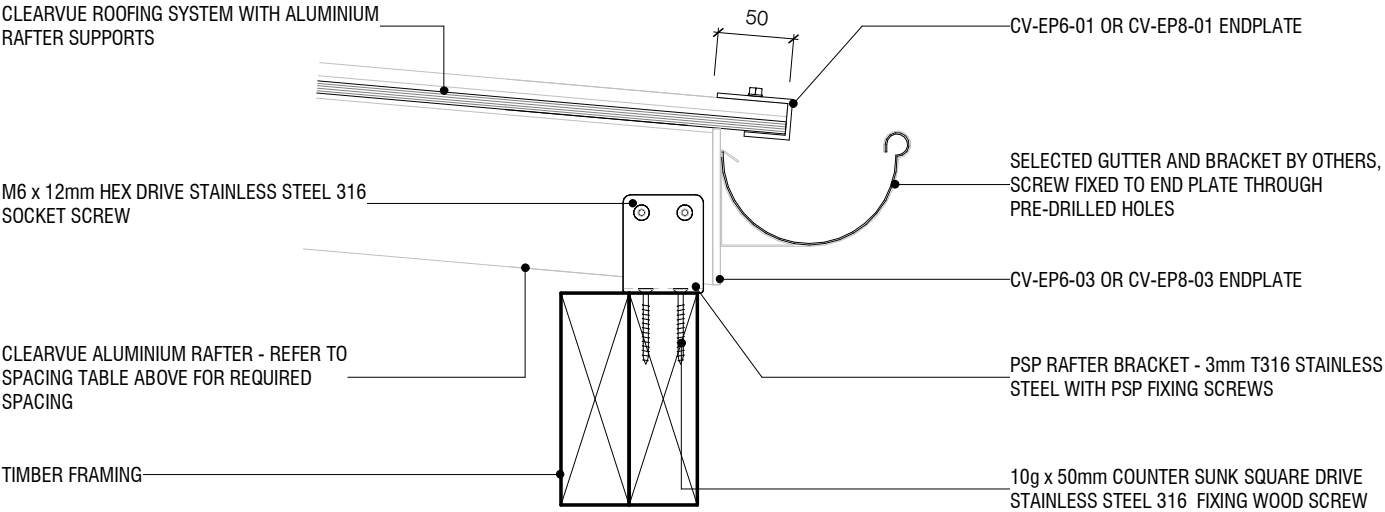

NOTE: Recommended roof pitch 5°. Minimum roof pitch of 3°, consult your PSP agent for suitable applications.

NOTE: All dimensions are in millimeters (mm)

ClearVue TYPICAL END PLATE / GUTTER DETAIL WITH SADDLE BRACKET

320 Rosedale Road, Albany, Auckland, New Zealand
 PO Box 101 851 NSMC, New Zealand
 Note: Details may be subject to change without notification



T.09 415 2800
 F.09 415 2809
 www.psp.co.nz

ClearVue roofing system to be installed and fixed to suitable structural support, complying with relevant clauses of the NZBC and the New Zealand Building Act.

Scale: 1 : 5@ A4
 Date: 15/09/2022
 Dwg: CV-RF-08

FLASHING WIDTH TABLE - "X"mm (BASED ON TABLE 7, E2/AS1, 24 DECEMBER 2011)			
SITUATION 1: LOW, MEDIUM OR HIGH WIND ZONES, WHERE ROOF PITCH IS GREATER THAN OR EQUAL TO 5°.			
SITUATION 2: ALL ROOF PITCHES IN VERY HIGH WIND ZONES. VERY HIGH WIND ZONE WHERE ROOF PITCH IS LESSER THAN OR EQUAL TO 5°.			
SITUATION 3: ALL ROOF PITCHES IN EXTRA HIGH WIND ZONES.			
	SITUATION 1 (MINIMUM)	SITUATION 2 (MINIMUM)	SITUATION 3 (MINIMUM)
TRANSVERSE FLASHING	130	200	200

PSP - ALUMINIUM & TIMBER RAFTER SPACING TABLE		
SHEET THICKNESS	6mm SHEET	8mm SHEET
ALUMINIUM RAFTER SPACING	600 crs	750 crs

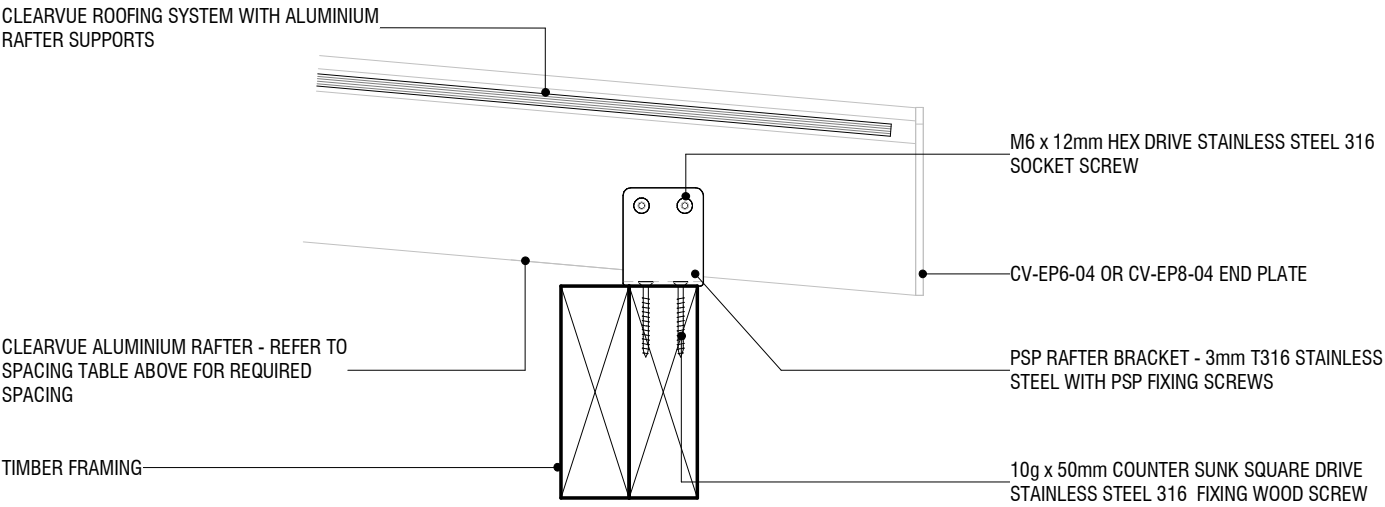

NOTE: Recommended roof pitch 5°. Minimum roof pitch of 3°, consult your PSP agent for suitable applications.

NOTE: All dimensions are in millimeters (mm)

ClearVue TYPICAL END PLATE DETAIL WITH SADDLE BRACKET

320 Rosedale Road, Albany, Auckland, New Zealand
 PO Box 101 851 NSMC, New Zealand
 Note: Details may be subject to change without notification



T.09 415 2800
 F.09 415 2809
 www.psp.co.nz

ClearVue roofing system to be installed and fixed to suitable structural support, complying with relevant clauses of the NZBC and the New Zealand Building Act.

Scale: 1 : 5@ A4
 Date: 15/09/2022
 Dwg: CV-RF-09

**FLASHING WIDTH TABLE - "X"mm
(BASED ON TABLE 7, E2/AS1, 24 DECEMBER 2011)**

SITUATION 1: LOW, MEDIUM OR HIGH WIND ZONES, WHERE ROOF PITCH IS GREATER THAN OR EQUAL TO 5°.

SITUATION 2: ALL ROOF PITCHES IN VERY HIGH WIND ZONES. VERY HIGH WIND ZONE WHERE ROOF PITCH IS LESSER THAN OR EQUAL TO 5°.

SITUATION 3: ALL ROOF PITCHES IN EXTRA HIGH WIND ZONES.

	SITUATION 1 (MINIMUM)	SITUATION 2 (MINIMUM)	SITUATION 3 (MINIMUM)
TRANSVERSE FLASHING	130	200	200

PSP - ALUMINIUM & TIMBER RAFTER SPACING TABLE

SHEET THICKNESS	6mm SHEET	8mm SHEET
ALUMINIUM RAFTER SPACING	600 crs	750 crs

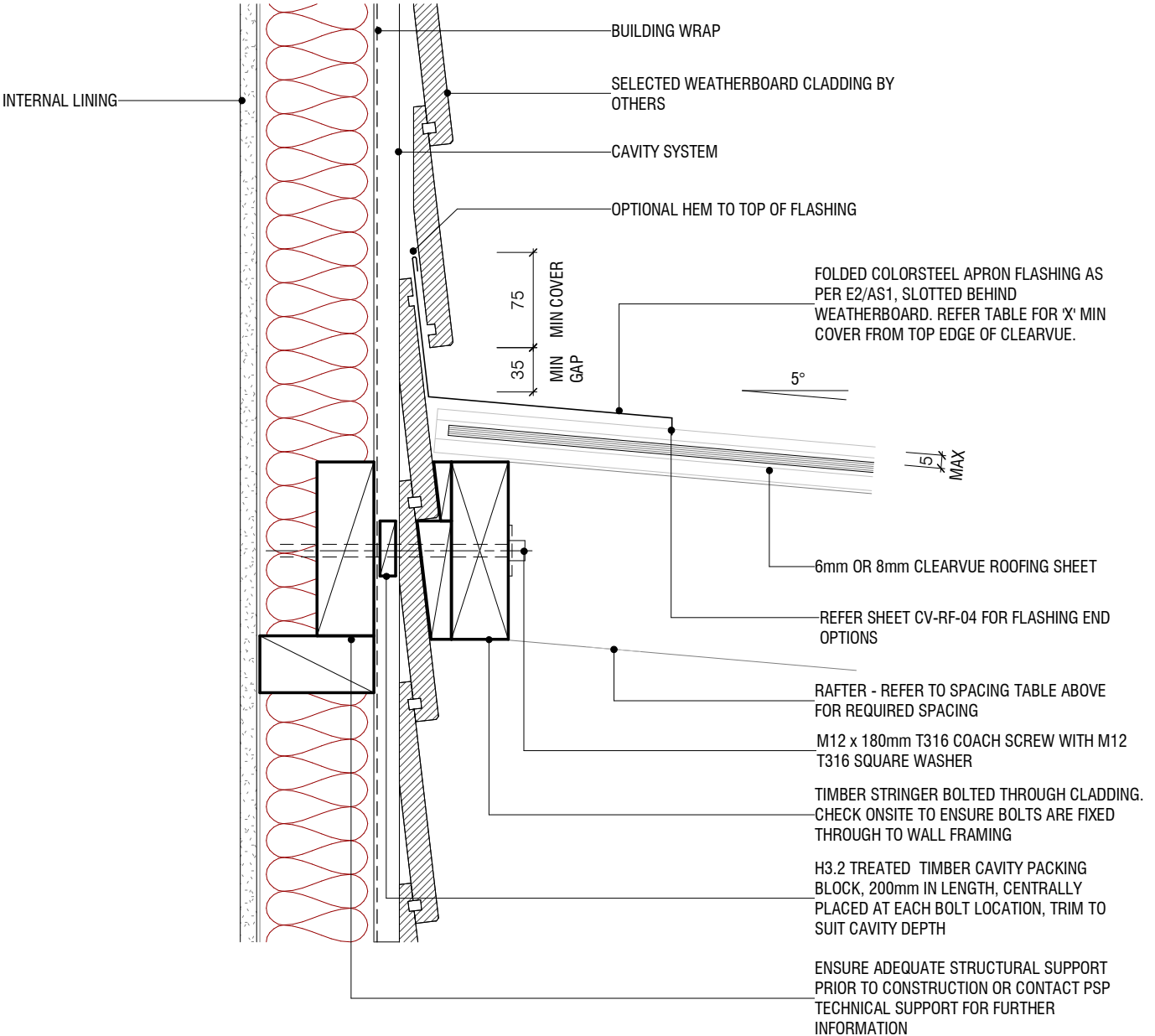

NOTE: Recommended roof pitch 5°. Minimum roof pitch of 3°, consult your PSP agent for suitable applications.

NOTE: All dimensions are in millimeters (mm)

**ClearVue
APRON DETAIL -
WEATHERBOARD (CAVITY)**

320 Rosedale Road, Albany, Auckland, New Zealand
PO Box 101 851 NSMC, New Zealand
Note: Details may be subject to change without notification



T.09 415 2800
F.09 415 2809
www.psp.co.nz

ClearVue roofing system to be installed and fixed to suitable structural support, complying with relevant clauses of the NZBC and the New Zealand Building Act.

Scale: 1 : 5@ A4
Date: 15/09/2022
Dwg: **CV-WB-01**

**FLASHING WIDTH TABLE - "X"mm
(BASED ON TABLE 7, E2/AS1, 24 DECEMBER 2011)**

SITUATION 1: LOW, MEDIUM OR HIGH WIND ZONES, WHERE ROOF PITCH IS GREATER THAN OR EQUAL TO 5°.

SITUATION 2: ALL ROOF PITCHES IN VERY HIGH WIND ZONES. VERY HIGH WIND ZONE WHERE ROOF PITCH IS LESSER THAN OR EQUAL TO 5°.

SITUATION 3: ALL ROOF PITCHES IN EXTRA HIGH WIND ZONES.

	SITUATION 1 (MINIMUM)	SITUATION 2 (MINIMUM)	SITUATION 3 (MINIMUM)
TRANSVERSE FLASHING	130	200	200

PSP - ALUMINIUM & TIMBER RAFTER SPACING TABLE		
SHEET THICKNESS	6mm SHEET	8mm SHEET
ALUMINIUM RAFTER SPACING	600 crs	750 crs

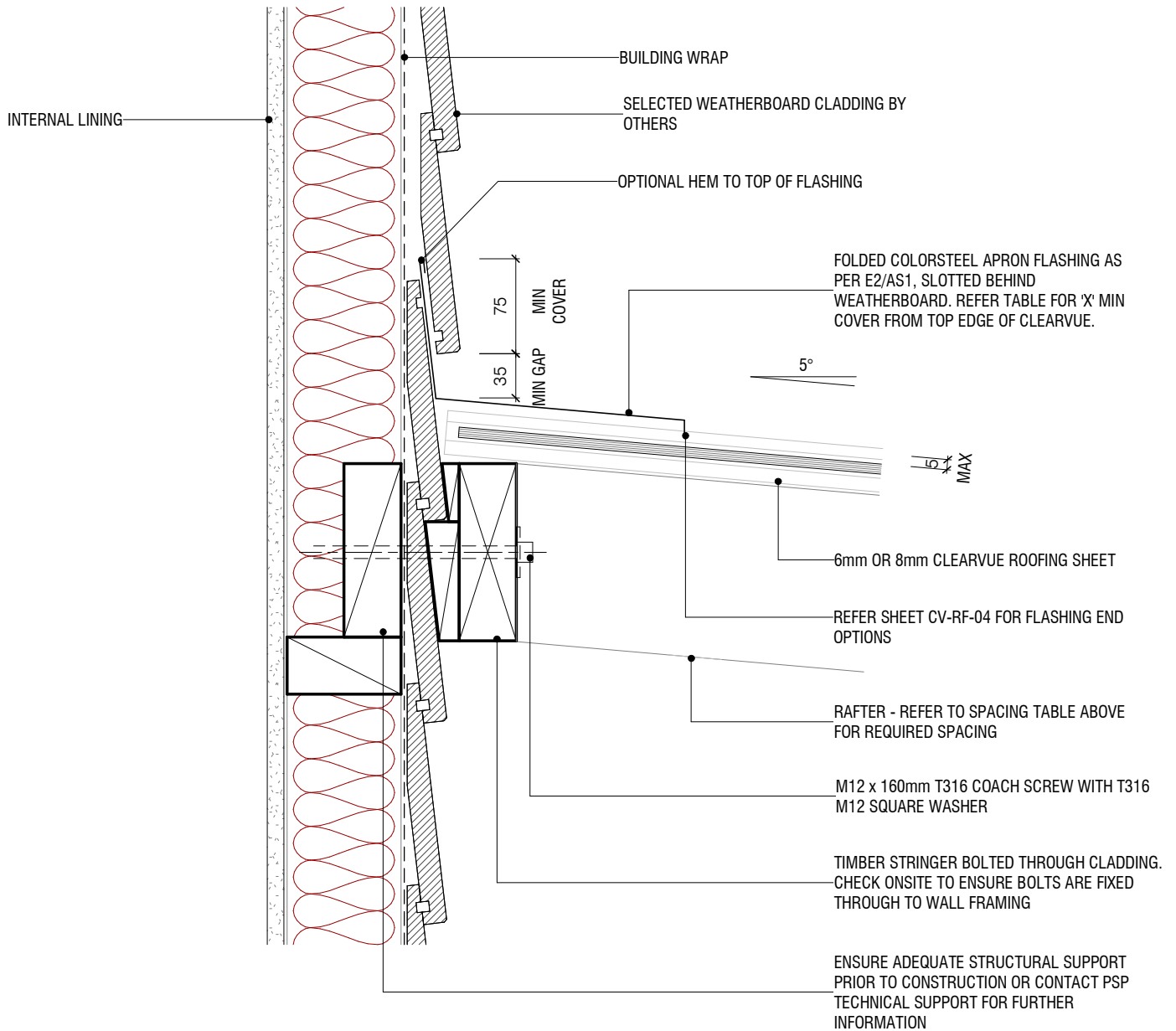

NOTE: Recommended roof pitch 5°. Minimum roof pitch of 3°, consult your PSP agent for suitable applications.

NOTE: All dimensions are in millimeters (mm)

**ClearVue
APRON DETAIL -
WEATHERBOARD (DIRECT FIX)**

320 Rosedale Road, Albany, Auckland, New Zealand
PO Box 101 851 NSMC, New Zealand
Note: Details may be subject to change without notification



T.09 415 2800
F.09 415 2809
www.psp.co.nz

ClearVue roofing system to be installed and fixed to suitable structural support, complying with relevant clauses of the NZBC and the New Zealand Building Act.

Scale: 1 : 5@ A4

Date: 15/09/2022

Dwg: **CV-WB-02**

**FLASHING WIDTH TABLE - "X"mm
(BASED ON TABLE 7, E2/AS1, 24 DECEMBER 2011)**

SITUATION 1: LOW, MEDIUM OR HIGH WIND ZONES, WHERE ROOF PITCH IS GREATER THAN OR EQUAL TO 5°.

SITUATION 2: ALL ROOF PITCHES IN VERY HIGH WIND ZONES. VERY HIGH WIND ZONE WHERE ROOF PITCH IS LESSER THAN OR EQUAL TO 5°.

SITUATION 3: ALL ROOF PITCHES IN EXTRA HIGH WIND ZONES.

	SITUATION 1 (MINIMUM)	SITUATION 2 (MINIMUM)	SITUATION 3 (MINIMUM)
TRANSVERSE FLASHING	130	200	200

PSP - ALUMINIUM & TIMBER RAFTER SPACING TABLE

SHEET THICKNESS	6mm SHEET	8mm SHEET
ALUMINIUM RAFTER SPACING	600 crs	750 crs

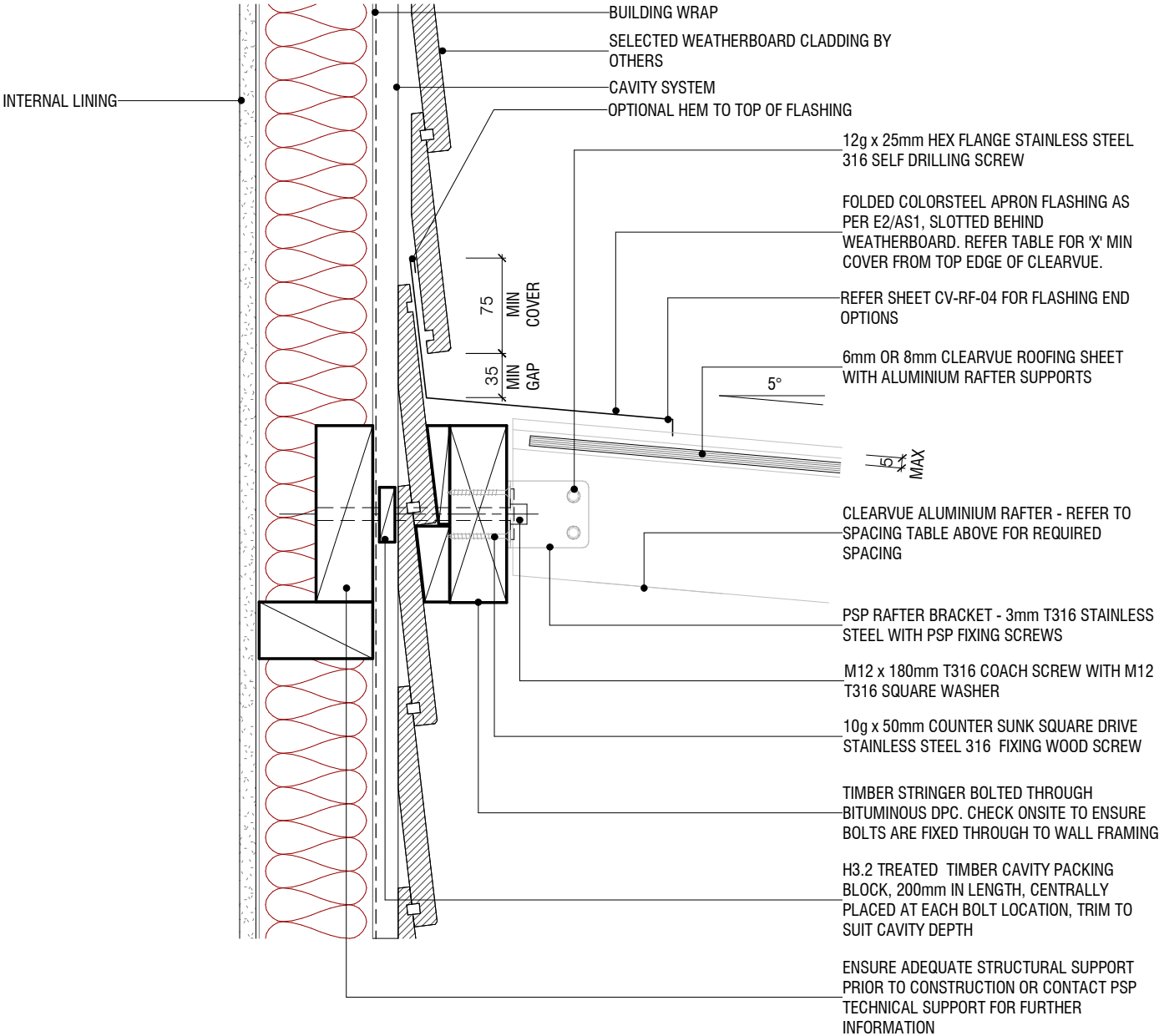

NOTE: Recommended roof pitch 5°. Minimum roof pitch of 3°, consult your PSP agent for suitable applications.

NOTE: All dimensions are in millimeters (mm)

**ClearVue
APRON DETAIL - SADDLE BRACKET -
WEATHERBOARD (CAVITY)**

320 Rosedale Road, Albany, Auckland, New Zealand
PO Box 101 851 NSMC, New Zealand
Note: Details may be subject to change without notification



T.09 415 2800
F.09 415 2809
www.psp.co.nz

ClearVue roofing system to be installed and fixed to suitable structural support, complying with relevant clauses of the NZBC and the New Zealand Building Act.

Scale: 1 : 5@ A4
Date: 15/09/2022
Dwg: **CV-WB-03**

**FLASHING WIDTH TABLE - "X"mm
(BASED ON TABLE 7, E2/AS1, 24 DECEMBER 2011)**

SITUATION 1: LOW, MEDIUM OR HIGH WIND ZONES, WHERE ROOF PITCH IS GREATER THAN OR EQUAL TO 5°.

SITUATION 2: ALL ROOF PITCHES IN VERY HIGH WIND ZONES. VERY HIGH WIND ZONE WHERE ROOF PITCH IS LESSER THAN OR EQUAL TO 5°.

SITUATION 3: ALL ROOF PITCHES IN EXTRA HIGH WIND ZONES.

	SITUATION 1 (MINIMUM)	SITUATION 2 (MINIMUM)	SITUATION 3 (MINIMUM)
TRANSVERSE FLASHING	130	200	200

**PSP - ALUMINIUM & TIMBER RAFTER SPACING
TABLE**

SHEET THICKNESS	6mm SHEET	8mm SHEET
ALUMINIUM RAFTER SPACING	600 crs	750 crs

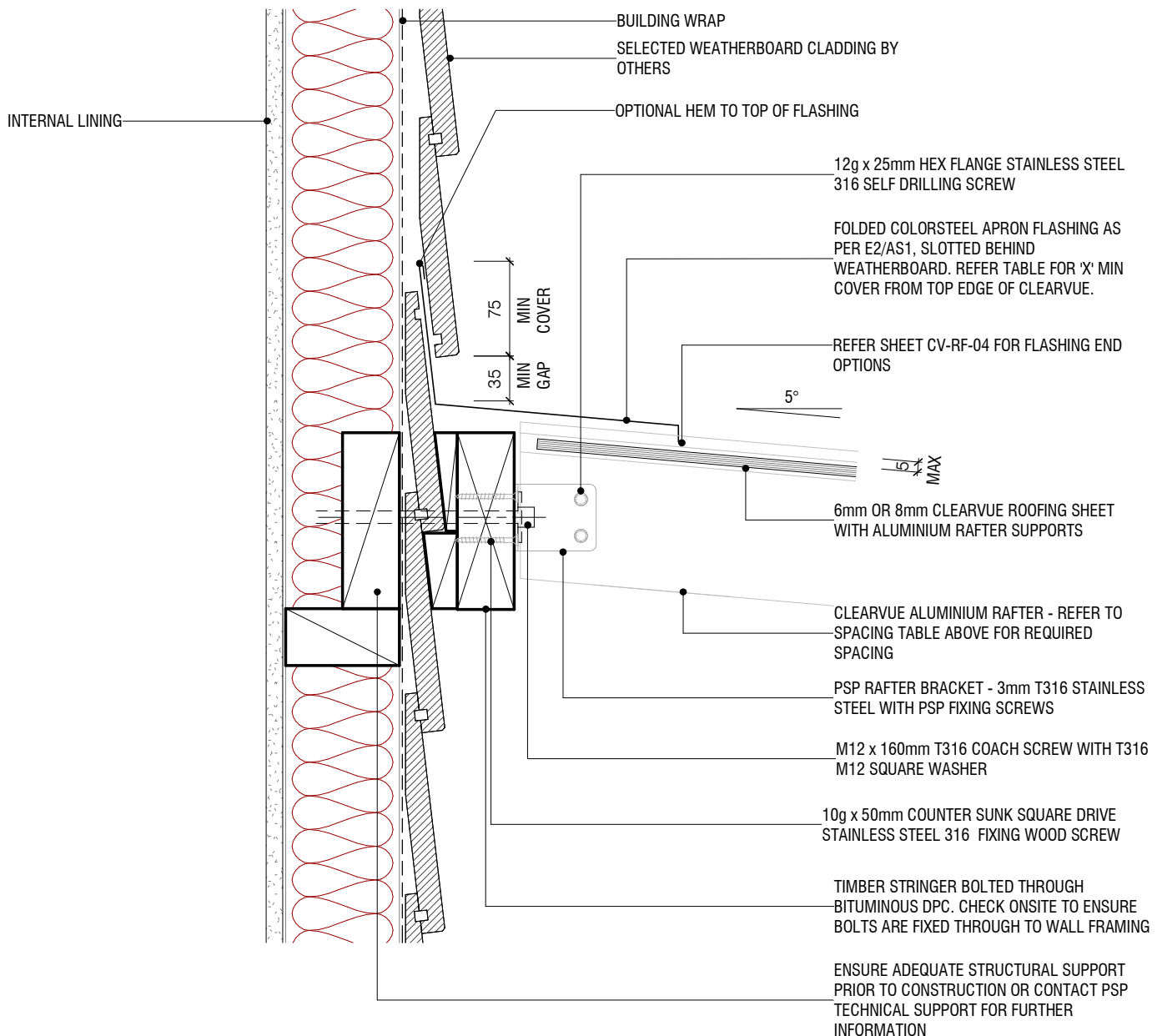

NOTE: Recommended roof pitch 5°. Minimum roof pitch of 3°, consult your PSP agent for suitable applications.

NOTE: All dimensions are in millimeters (mm)

**ClearVue
APRON DETAIL - SADDLE BRACKET -
WEATHERBOARD (DIRECT FIX)**

320 Rosedale Road, Albany, Auckland, New Zealand
PO Box 101 851 NSMC, New Zealand
Note: Details may be subject to change without notification



T.09 415 2800
F.09 415 2809
www.psp.co.nz

ClearVue roofing system to be installed and fixed to suitable structural support, complying with relevant clauses of the NZBC and the New Zealand Building Act.

Scale: 1 : 5@ A4

Date: 15/09/2022

Dwg: **CV-WB-04**

**FLASHING WIDTH TABLE - "X"mm
(BASED ON TABLE 7, E2/AS1, 24 DECEMBER 2011)**

SITUATION 1: LOW, MEDIUM OR HIGH WIND ZONES, WHERE ROOF PITCH IS GREATER THAN OR EQUAL TO 5°.

SITUATION 2: ALL ROOF PITCHES IN VERY HIGH WIND ZONES. VERY HIGH WIND ZONE WHERE ROOF PITCH IS LESSER THAN OR EQUAL TO 5°.

SITUATION 3: ALL ROOF PITCHES IN EXTRA HIGH WIND ZONES.

	SITUATION 1 (MINIMUM)	SITUATION 2 (MINIMUM)	SITUATION 3 (MINIMUM)
TRANSVERSE FLASHING	130	200	200

PSP - ALUMINIUM & TIMBER RAFTER SPACING TABLE		
SHEET THICKNESS	6mm SHEET	8mm SHEET
ALUMINIUM RAFTER SPACING	600 crs	750 crs

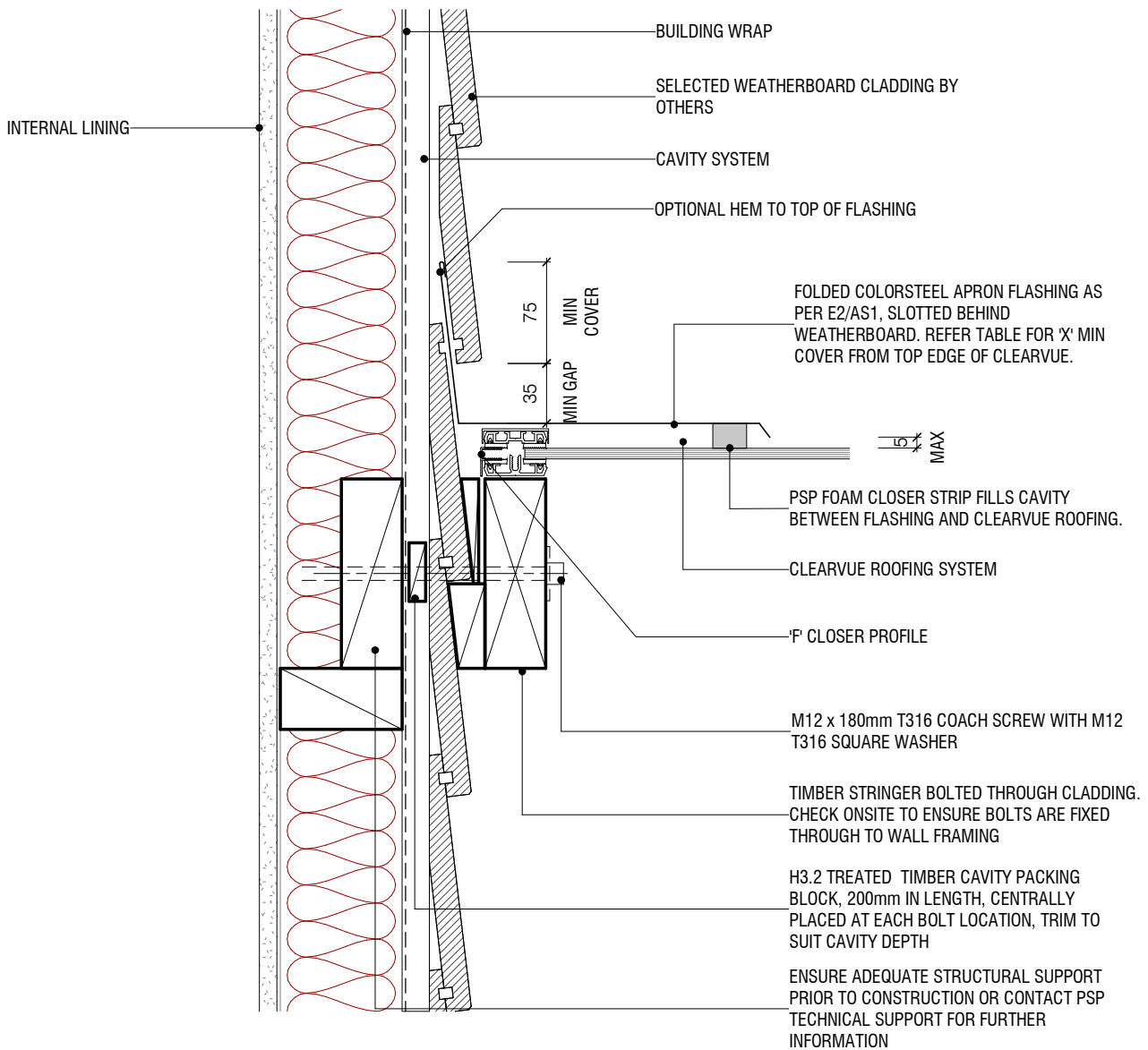

NOTE: Recommended roof pitch 5°. Minimum roof pitch of 3°, consult your PSP agent for suitable applications.

NOTE: All dimensions are in millimeters (mm)

**ClearVue
BARGE DETAIL -
WEATHERBOARD (CAVITY)**

320 Rosedale Road, Albany, Auckland, New Zealand
PO Box 101 851 NSMC, New Zealand

Note: Details may be subject to change without notification



T.09 415 2800
F.09 415 2809
www.psp.co.nz

ClearVue roofing system to be installed and fixed to suitable structural support, complying with relevant clauses of the NZBC and the New Zealand Building Act.

Scale: 1 : 5@ A4

Date: 15/09/2022

Dwg: **CV-WB-05**

**FLASHING WIDTH TABLE - "X"mm
(BASED ON TABLE 7, E2/AS1, 24 DECEMBER 2011)**

SITUATION 1: LOW, MEDIUM OR HIGH WIND ZONES, WHERE ROOF PITCH IS GREATER THAN OR EQUAL TO 5°.

SITUATION 2: ALL ROOF PITCHES IN VERY HIGH WIND ZONES. VERY HIGH WIND ZONE WHERE ROOF PITCH IS LESSER THAN OR EQUAL TO 5°.

SITUATION 3: ALL ROOF PITCHES IN EXTRA HIGH WIND ZONES.

	SITUATION 1 (MINIMUM)	SITUATION 2 (MINIMUM)	SITUATION 3 (MINIMUM)
TRANSVERSE FLASHING	130	200	200

**PSP - ALUMINIUM & TIMBER RAFTER SPACING
TABLE**

SHEET THICKNESS	6mm SHEET	8mm SHEET
ALUMINIUM RAFTER SPACING	600 crs	750 crs

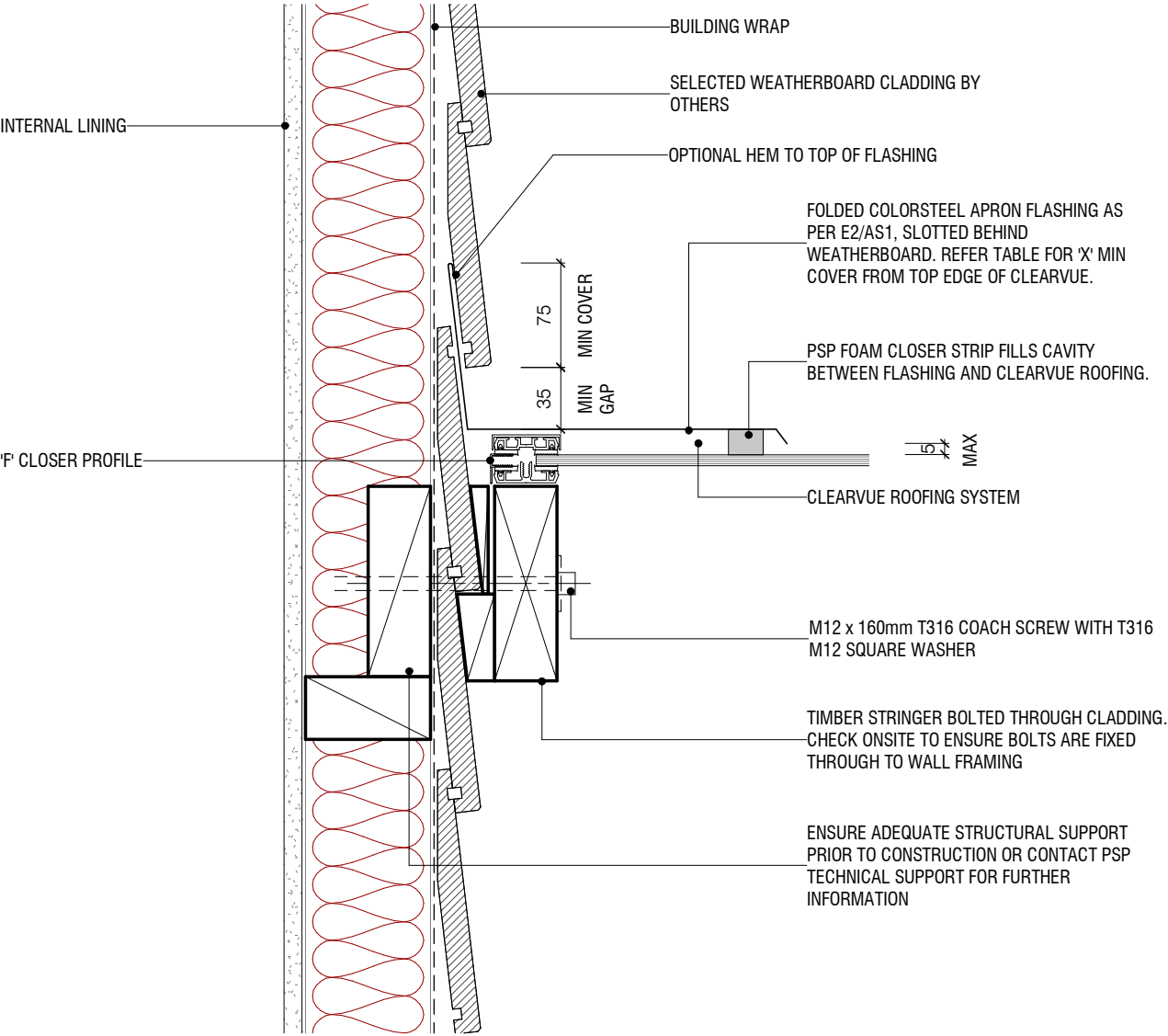

NOTE: Recommended roof pitch 5°. Minimum roof pitch of 3°, consult your PSP agent for suitable applications.

NOTE: All dimensions are in millimeters (mm)

**ClearVue
BARGE DETAIL -
WEATHERBOARD (DIRECT FIX)**

320 Rosedale Road, Albany, Auckland, New Zealand
PO Box 101 851 NSMC, New Zealand
Note: Details may be subject to change without notification



T.09 415 2800
F.09 415 2809
www.psp.co.nz

ClearVue roofing system to be installed and fixed to suitable structural support, complying with relevant clauses of the NZBC and the New Zealand Building Act.

Scale: 1 : 5@ A4
Date: 15/09/2022
Dwg: **CV-WB-06**

**FLASHING WIDTH TABLE - "X"mm
(BASED ON TABLE 7, E2/AS1, 24 DECEMBER 2011)**

SITUATION 1: LOW, MEDIUM OR HIGH WIND ZONES, WHERE ROOF PITCH IS GREATER THAN OR EQUAL TO 5°.

SITUATION 2: ALL ROOF PITCHES IN VERY HIGH WIND ZONES. VERY HIGH WIND ZONE WHERE ROOF PITCH IS LESSER THAN OR EQUAL TO 5°.

SITUATION 3: ALL ROOF PITCHES IN EXTRA HIGH WIND ZONES.

	SITUATION 1 (MINIMUM)	SITUATION 2 (MINIMUM)	SITUATION 3 (MINIMUM)
TRANSVERSE FLASHING	130	200	200

PSP - ALUMINIUM & TIMBER RAFTER SPACING TABLE

SHEET THICKNESS	6mm SHEET	8mm SHEET
ALUMINIUM RAFTER SPACING	600 crs	750 crs

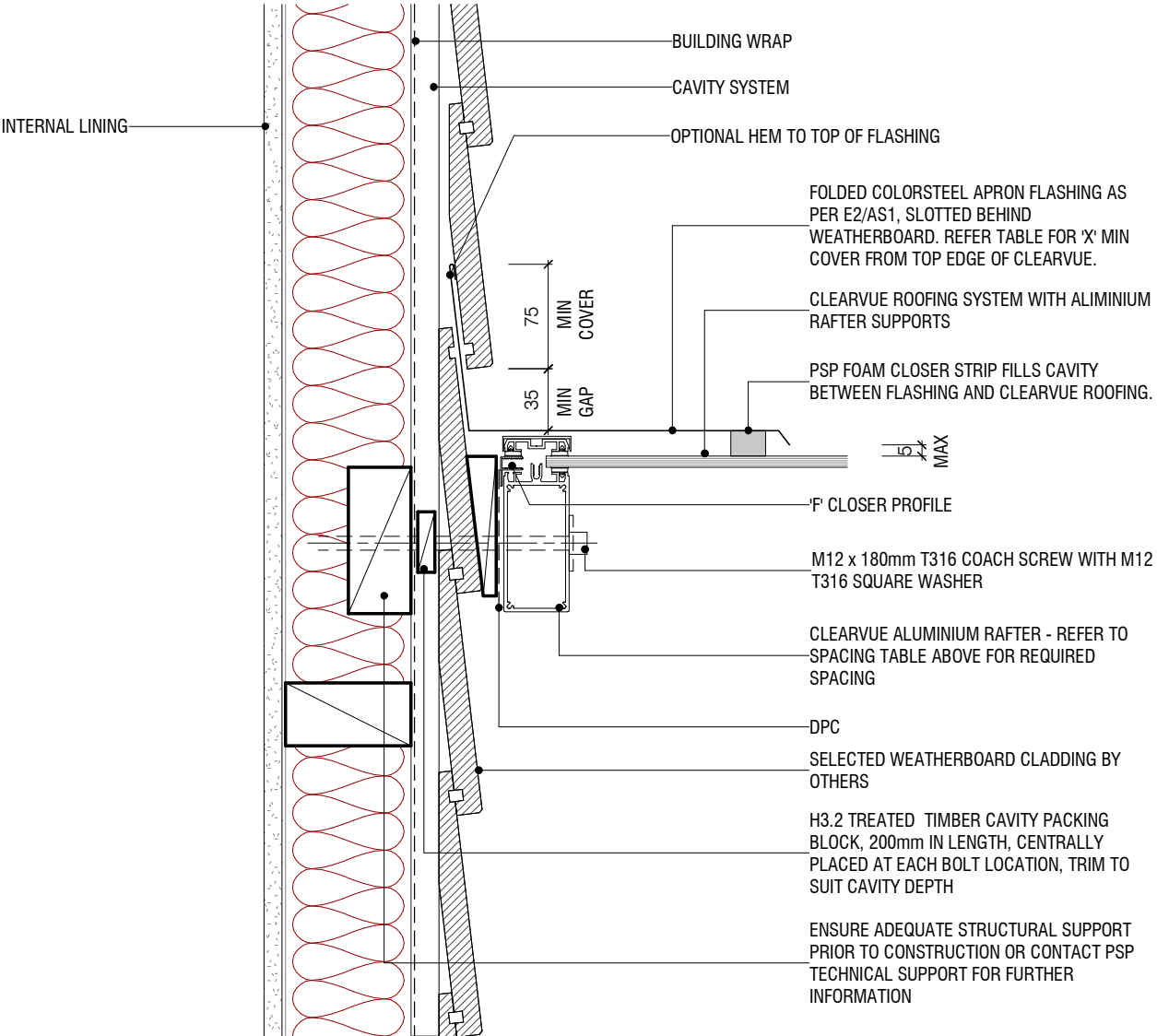

NOTE: Recommended roof pitch 5°. Minimum roof pitch of 3°, consult your PSP agent for suitable applications.

NOTE: All dimensions are in millimeters (mm)

**ClearVue
BARGE DETAIL - WITH ALUMINIUM RAFTER
WEATHERBOARD (CAVITY)**

320 Rosedale Road, Albany, Auckland, New Zealand
PO Box 101 851 NSMC, New Zealand
Note: Details may be subject to change without notification



T.09 415 2800
F.09 415 2809
www.psp.co.nz

ClearVue roofing system to be installed and fixed to suitable structural support, complying with relevant clauses of the NZBC and the New Zealand Building Act.

Scale: 1 : 5@ A4
Date: 15/09/2022
Dwg: **CV-WB-07**

**FLASHING WIDTH TABLE - "X"mm
(BASED ON TABLE 7, E2/AS1, 24 DECEMBER 2011)**

SITUATION 1: LOW, MEDIUM OR HIGH WIND ZONES, WHERE ROOF PITCH IS GREATER THAN OR EQUAL TO 5°.

SITUATION 2: ALL ROOF PITCHES IN VERY HIGH WIND ZONES. VERY HIGH WIND ZONE WHERE ROOF PITCH IS LESSER THAN OR EQUAL TO 5°.

SITUATION 3: ALL ROOF PITCHES IN EXTRA HIGH WIND ZONES.

	SITUATION 1 (MINIMUM)	SITUATION 2 (MINIMUM)	SITUATION 3 (MINIMUM)
TRANSVERSE FLASHING	130	200	200

**PSP - ALUMINIUM & TIMBER RAFTER SPACING
TABLE**

SHEET THICKNESS	6mm SHEET	8mm SHEET
ALUMINIUM RAFTER SPACING	600 crs	750 crs

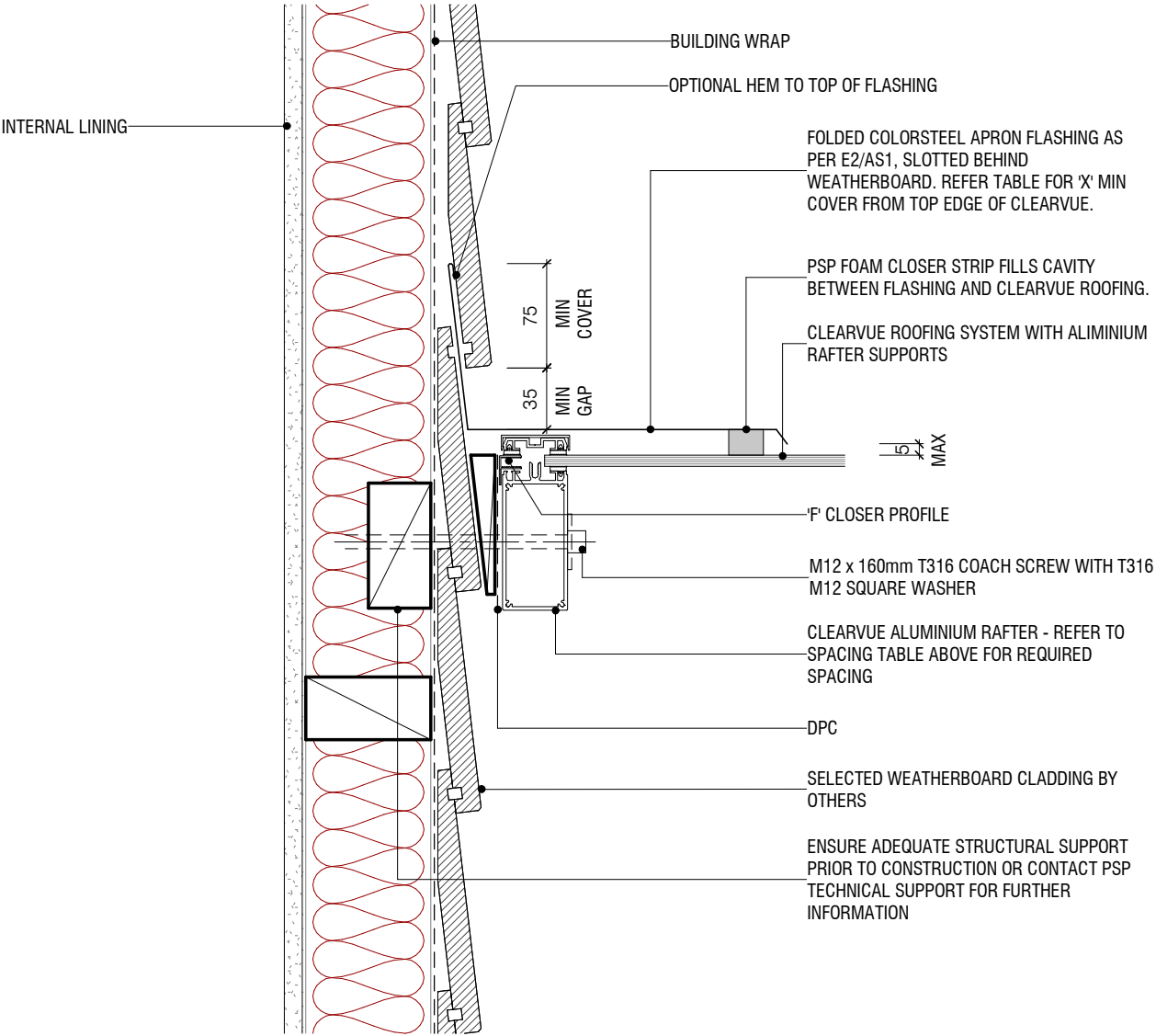

NOTE: Recommended roof pitch 5°. Minimum roof pitch of 3°, consult your PSP agent for suitable applications.

NOTE: All dimensions are in millimeters (mm)

**ClearVue
BARGE DETAIL - WITH ALUMINIUM RAFTER
WEATHERBOARD (DIRECT FIX)**

320 Rosedale Road, Albany, Auckland, New Zealand
PO Box 101 851 NSMC, New Zealand
Note: Details may be subject to change without notification



T.09 415 2800
F.09 415 2809
www.psp.co.nz

ClearVue roofing system to be installed and fixed to suitable structural support, complying with relevant clauses of the NZBC and the New Zealand Building Act.

Scale: 1 : 5@ A4
Date: 15/09/2022
Dwg: **CV-WB-08**