

BRANZ Appraised
Appraisal No.510 [2013]

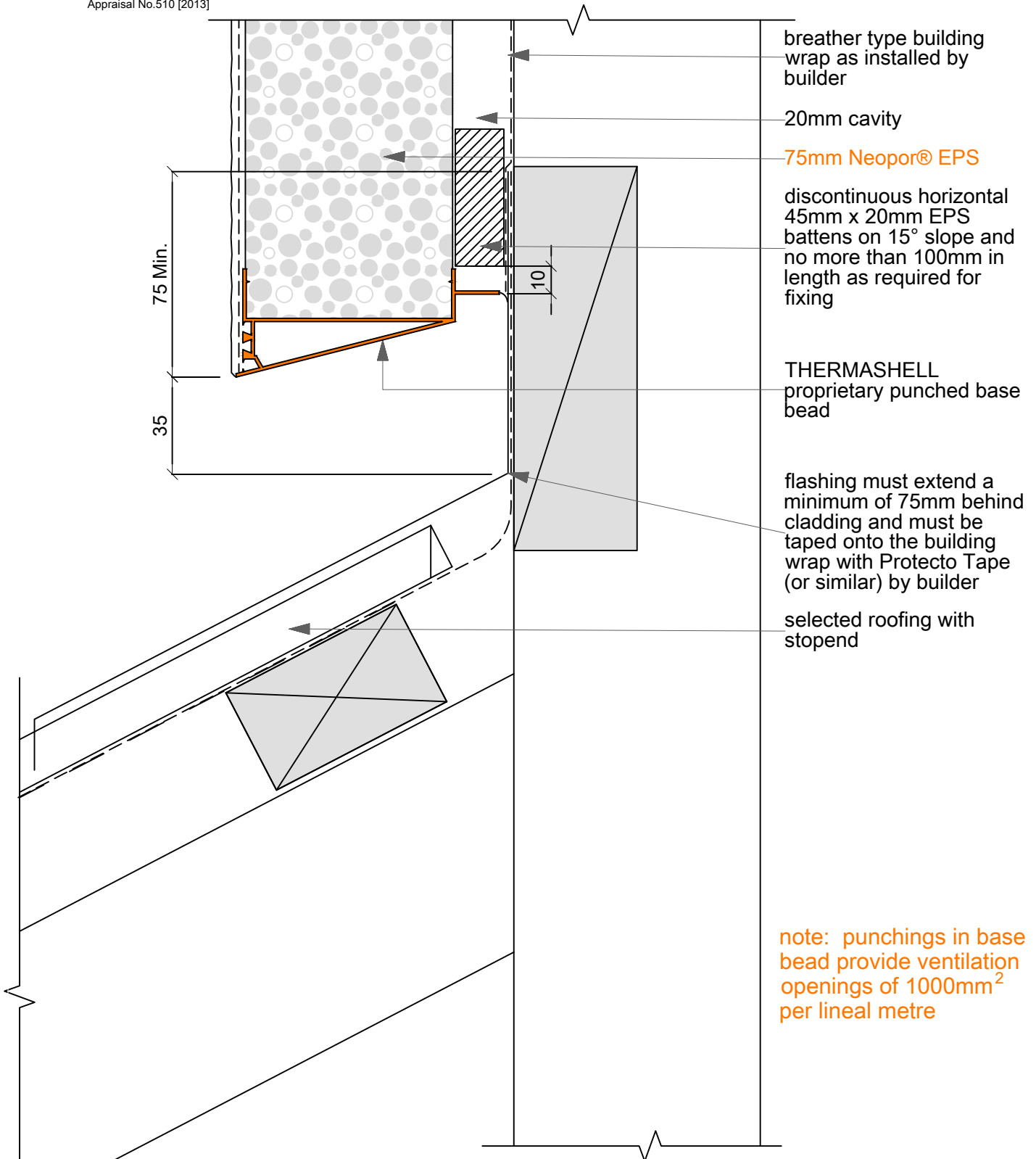

- breather type building wrap as installed by builder
- 20mm cavity
- 75mm Neopor® EPS
- discontinuous horizontal 45mm x 20mm EPS battens on 15° slope and no more than 100mm in length as required for fixing
- THERMASHELL proprietary punched base bead
- flashing must extend a minimum of 75mm behind cladding and must be taped onto the building wrap with Protecto Tape (or similar) by builder
- selected roofing with stopend

note: punchings in base bead provide ventilation openings of 1000mm² per lineal metre

09A
SCALE: 1:2

Roof / Wall: RIDGE APRON FLASHING

THERMASHELL