

GV_1DKF090T_00	Sheet Index	Oct 2021
GV_2DKF090T_08	Plan View Deck	Oct 2021
GV_2DKF090T_10	Plan View Framing	Oct 2021
GV_2DKF090T_12	Pedestal Layout	Oct 2021
GV_2DKF090T_14	Deck Framing, Indicative wall edges	Oct 2021
GV_2DKF090T_16	Deck Framing, Indicative wall edges	Oct 2021
GV_2DKF090T_20	Section A-A	Oct 2021
GV_2DKF090T_22	Section B-B	Oct 2021
GV_2DKF090T_30	Balustrade Through Tile	Oct 2021
GV_3DKF090T_01	JH90 SS J-Vice Joist Hanger	Oct 2021
GV_3DKF090T_02	JV88 SS J-Vice Angle Bracket	Oct 2021

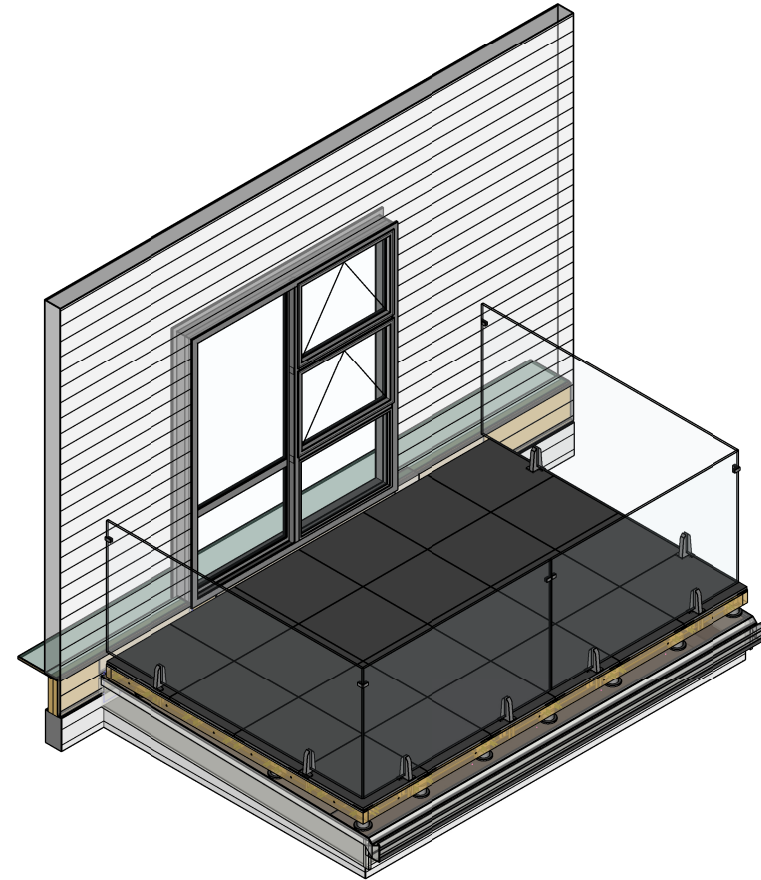

These drawings relate only to the Glass Vice Floating Timber Deck framing and its fixings. All other elements are shown indicative only.

© 2021. The copyright of this document is the property of Glass Vice Limited and shall not be reproduced, copied, loaned or disposed of directly, or indirectly, nor used for any purpose other than that for which it is specifically furnished without prior consent.

gv_deck_float_090_tile.rvt
All dimensions in millimetres

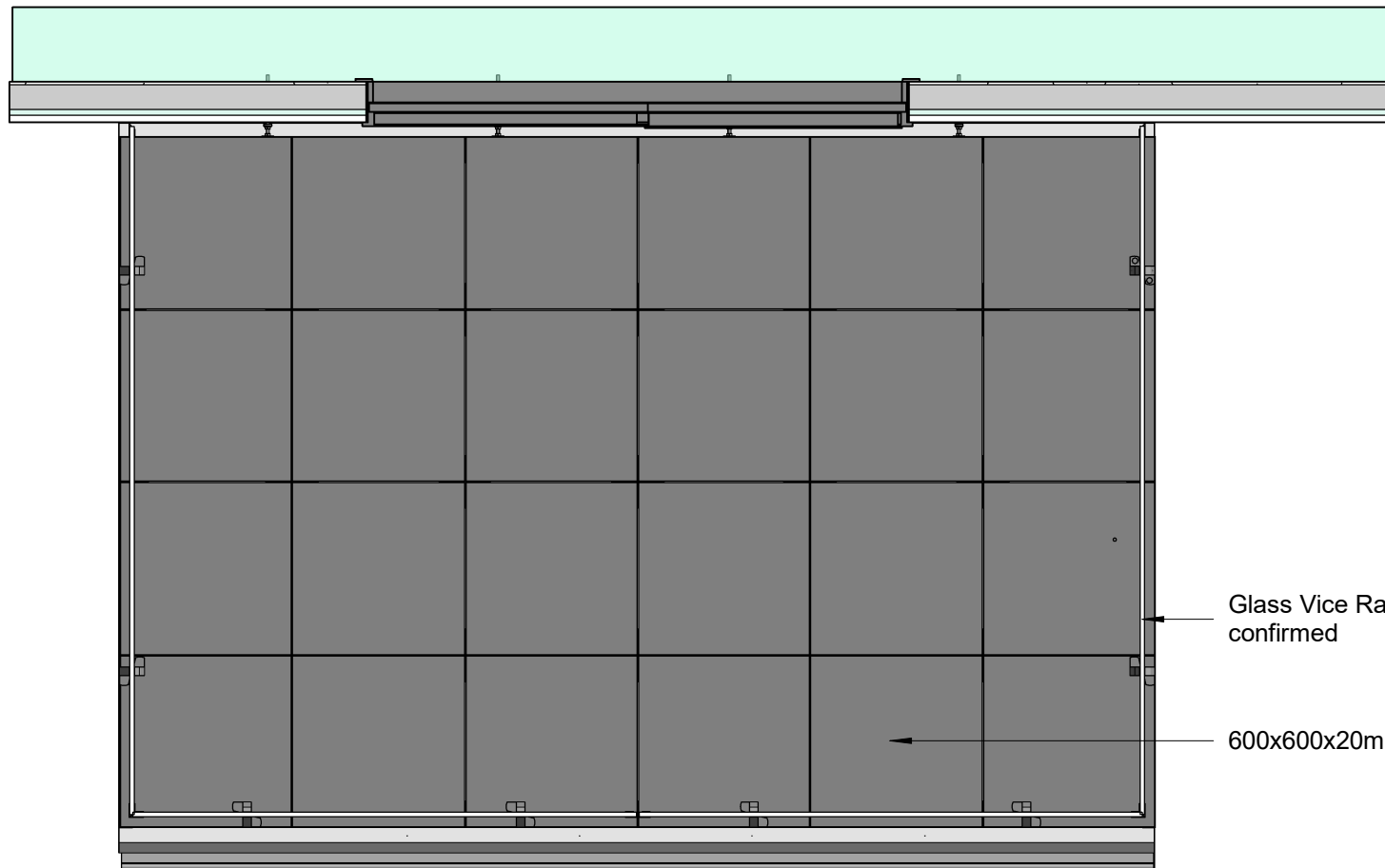

Glass Vice Railing. Design to be confirmed



600x600x20mm Tiles

These drawings relate only to the Glass Vice Floating Timber Deck framing and its fixings. All other elements are shown indicative only.

© 2021. The copyright of this document is the property of Glass Vice Limited and shall not be reproduced, copied, loaned or disposed of directly, or indirectly, nor used for any purpose other than that for which it is specifically furnished without prior consent.

gv_deck_float_090_tile.rvt
All dimensions in millimetres

GLASS VICE[®]
Glass Vice Floating Tile Deck
 90 x 45 mm Timber Framing
 Plan View Deck

Our review of these drawings relates to the structural elements designed by Airey Consultants Ltd only and as described in documents relation to:

 Job Number: 180297-04
 21/10/2021

Date: Oct 2021
 Scale: 1 : 25
 1.0

Quick Code:

www.glassvice.com
 Phone +64 9 414 6565
 info@glassvice.com

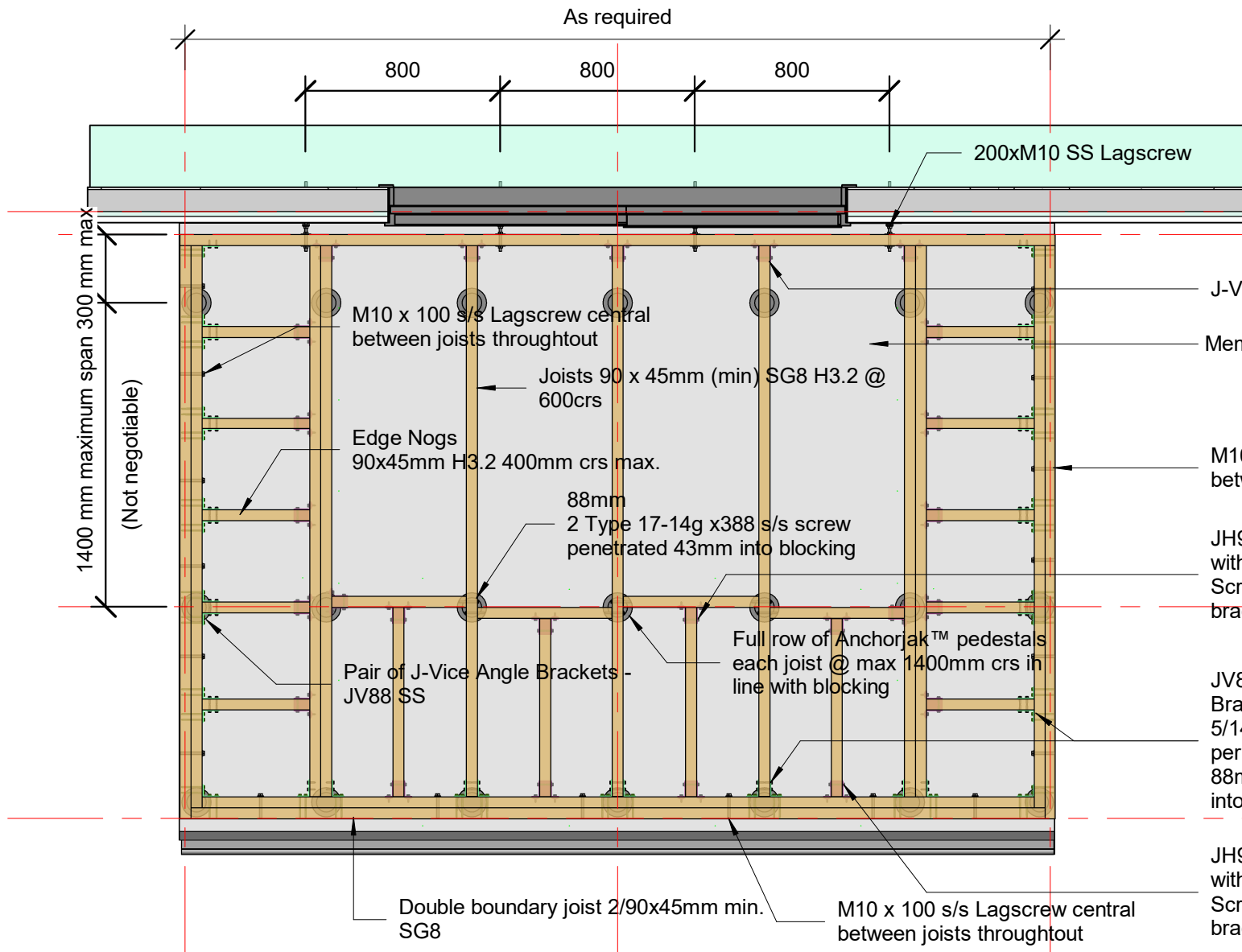
GV_2DKF090T_08



Notes:

- Joints and nogs to be clear of defects (knots etc within 300mm of boundary. No large knots in boundary joists.
- In addition to this drawings, general nailing to be as per NZS 3604

These drawings relate only to the Glass Vice Floating Timber Deck framing and its fixings. All other elements are shown indicative only.

© 2021. The copyright of this document is the property of Glass Vice Limited and shall not be reproduced, copied, loaned or disposed of directly, or indirectly, nor used for any purpose other than that for which it is specifically furnished without prior consent.

gv_deck_float_090_tile.rvt
All dimensions in millimetres

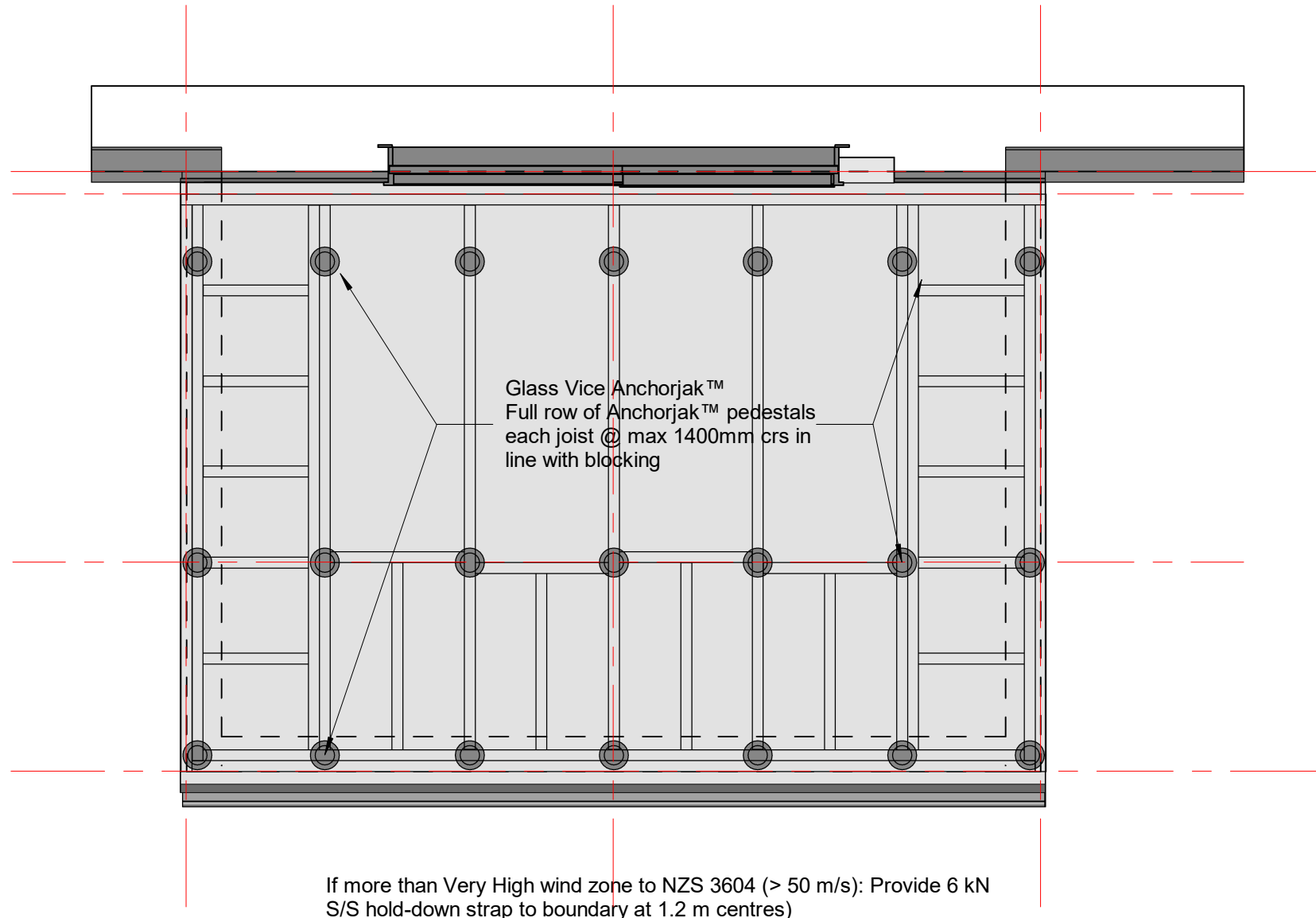

These drawings relate only to the Glass Vice Floating Timber Deck framing and its fixings. All other elements are shown indicative only.

© 2021. The copyright of this document is the property of Glass Vice Limited and shall not be reproduced, copied, loaned or disposed of directly, or indirectly, nor used for any purpose other than that for which it is specifically furnished without prior consent.

gv_deck_float_090_tile.rvt
All dimensions in millimetres

GLASS VICE[®]
Glass Vice Floating Tile Deck
 90 x 45 mm Timber Framing
 Pedestal Layout

Our review of these drawings relates to the structural elements designed by Airey Consultants Ltd only and as described in documents relation to:

 Job Number: 180297-04
 21/10/2021

Date: Oct 2021
 Scale: 1 : 25
 1.0

Quick Code:

www.glassvice.com
 Phone +64 9 414 6565
 info@glassvice.com

GV_2DKF090T_12

Joists 90 x 45mm (min.) SG8 H3.2 @ 600crs

JH90 SS J-Vice Joist Hanger with 6/14g x 25mm s/s Hex Tek Screws into each side of the bracket, 12 total

200xM10 SS Lagscrew

JV88 SS 025090 J-Vice Angle Bracket
5/14g x 25mm s/s Hex Tek Screws per side into single joists, 4/14g x 88mm Hex Tek Screws per side into double joists

JV88 SS 025090 J-Vice Angle Bracket
5/14g x 25mm s/s Hex Tek Screws per side into single joists, 4/14g x 88mm Hex Tek Screws per side into double joists

Blocking min. 90 x 45mm H3.2

Connection
M10 x 100 s/s Lagscrew central between joists throughout

Joists 90 x 45mm (min.) SG8 H3.2 @ 600crs

Full row of Anchorjak™ pedestals each joist @ max 1400mm crs in line with blocking

These drawings relate only to the Glass Vice Floating Timber Deck framing and its fixings. All other elements are shown indicative only.

© 2021. The copyright of this document is the property of Glass Vice Limited and shall not be reproduced, copied, loaned or disposed of directly, or indirectly, nor used for any purpose other than that for which it is specifically furnished without prior consent.

Glass Vice Floating Tile Deck

90 x 45 mm Timber Framing
Deck Framing, Indicative wall edges

GLASS VICE®

Our review of these drawings relates to the structural elements designed by Airey Consultants Ltd only and as described in documents relation to:

Job Number: 180297-04
21/10/2021



Date: Oct 2021
Scale: 1.0

Quick Code:

gv_deck_float_090_tile.rvt
All dimensions in millimetres

www.glassvice.com
Phone +64 9 414 6565
info@glassvice.com

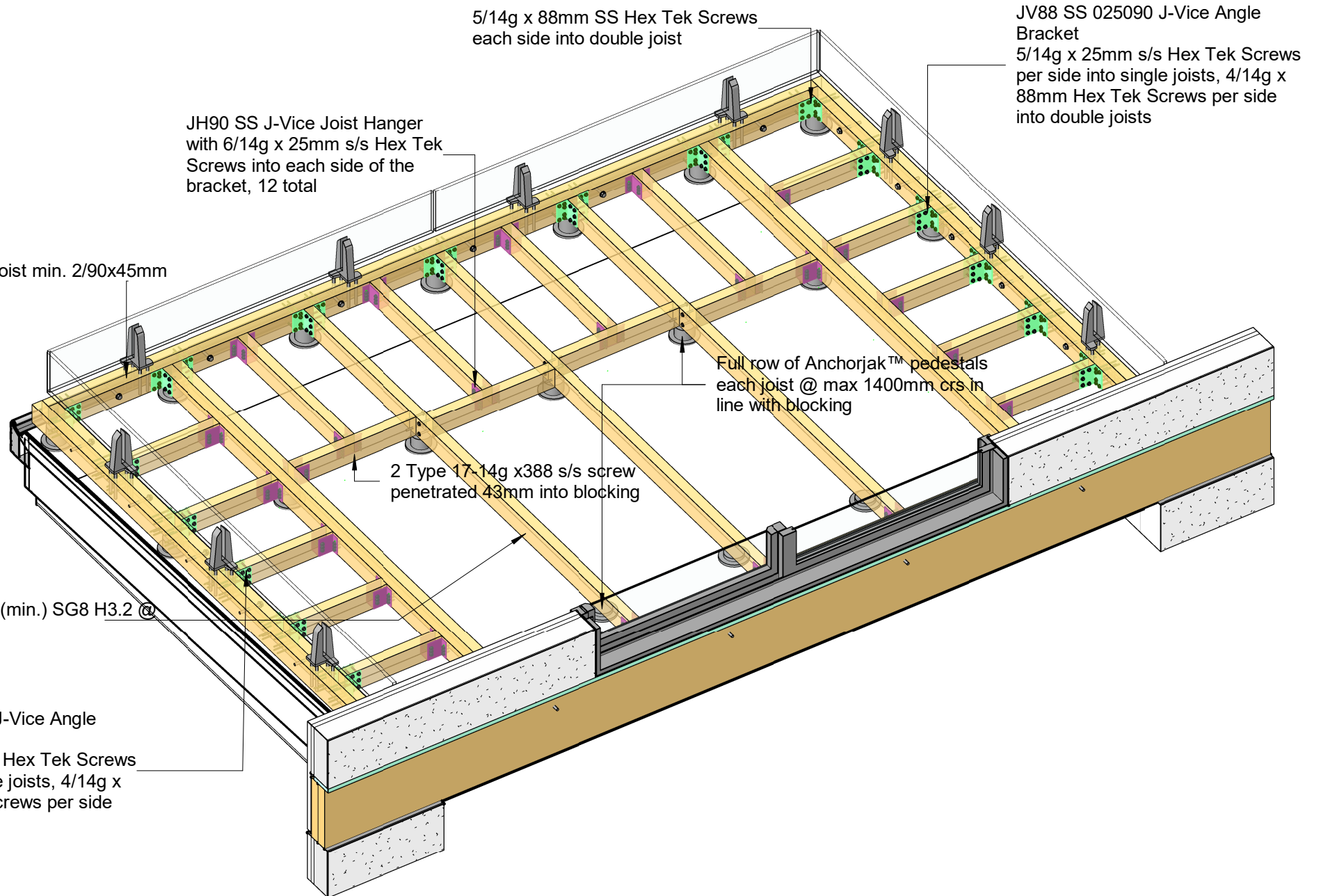
GV_2DKF090T_14



These drawings relate only to the Glass Vice Floating Timber Deck framing and its fixings. All other elements are shown indicative only.

© 2021. The copyright of this document is the property of Glass Vice Limited and shall not be reproduced, copied, loaned or disposed of directly, or indirectly, nor used for any purpose other than that for which it is specifically furnished without prior consent.

Glass Vice Floating Tile Deck

90 x 45 mm Timber Framing
Deck Framing, Indicative wall edges

GLASS VICE®

Our review of these drawings relates to the structural elements designed by Airey Consultants Ltd only and as described in documents relation to:

[Signature]
Job Number: 180297-04
21/10/2021

AIREY
CONSULTANTS LTD.

Date: Oct 2021
Scale: 1.0

Quick Code:

gv_deck_float_090_tile.rvt
All dimensions in millimetres

www.glassvice.com
Phone +64 9 414 6565
info@glassvice.com

GV_2DKF090T_16

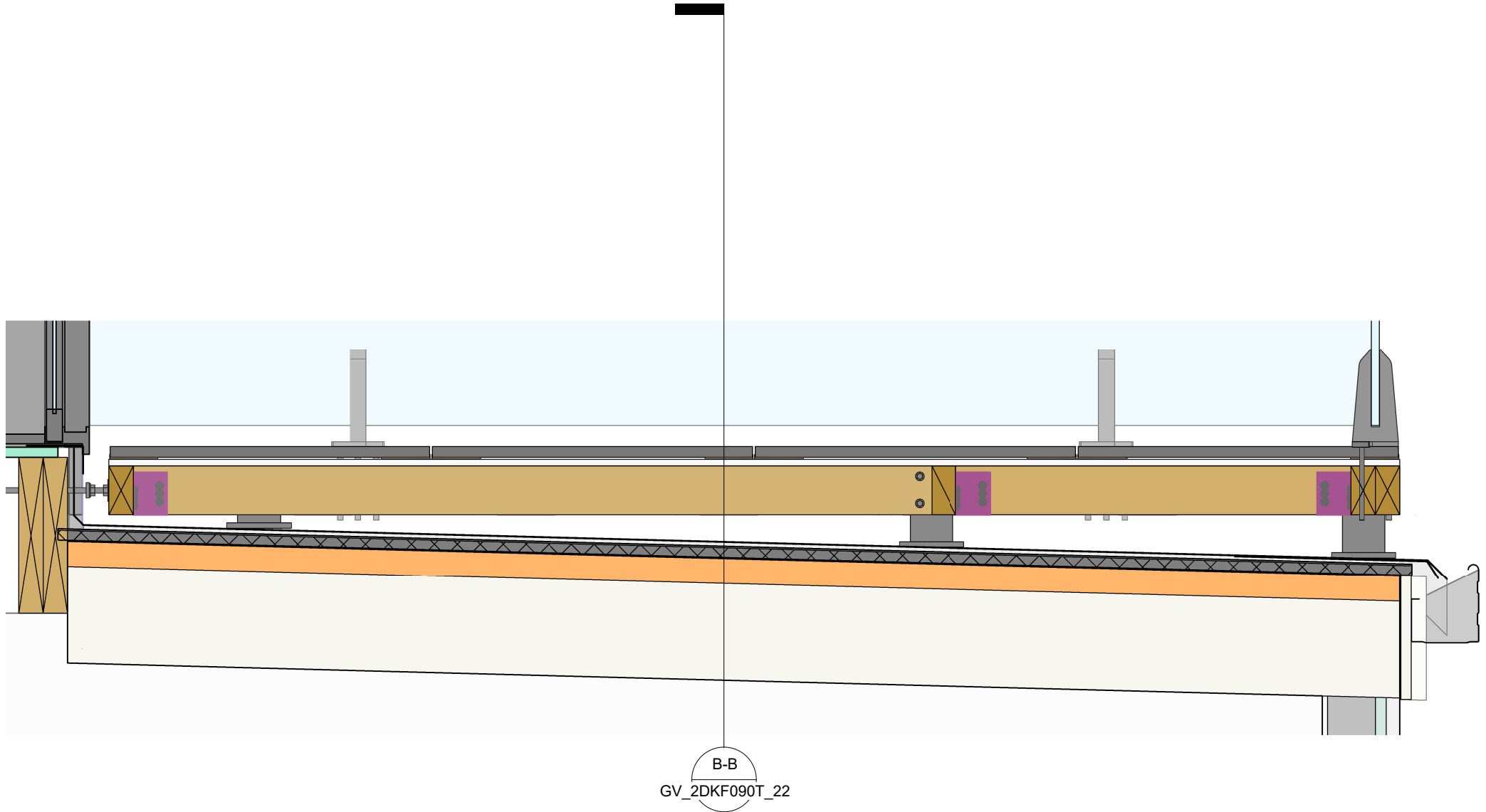



These drawings relate only to the Glass Vice Floating Timber Deck framing and its fixings. All other elements are shown indicative only.

© 2021. The copyright of this document is the property of Glass Vice Limited and shall not be reproduced, copied, loaned or disposed of directly, or indirectly, nor used for any purpose other than that for which it is specifically furnished without prior consent.

gv_deck_float_090_tile.rvt
All dimensions in millimetres

GLASS VICE[®]
Glass Vice Floating Tile Deck
 90 x 45 mm Timber Framing
 Section A-A

Our review of these drawings relates to the structural elements designed by Airey Consultants Ltd only and as described in documents relation to:

 Job Number: 180297-04
 21/10/2021

Date: Oct 2021
 Scale: 1 : 10
 1.0

Quick Code:

www.glassvice.com
 Phone +64 9 414 6565
 info@glassvice.com

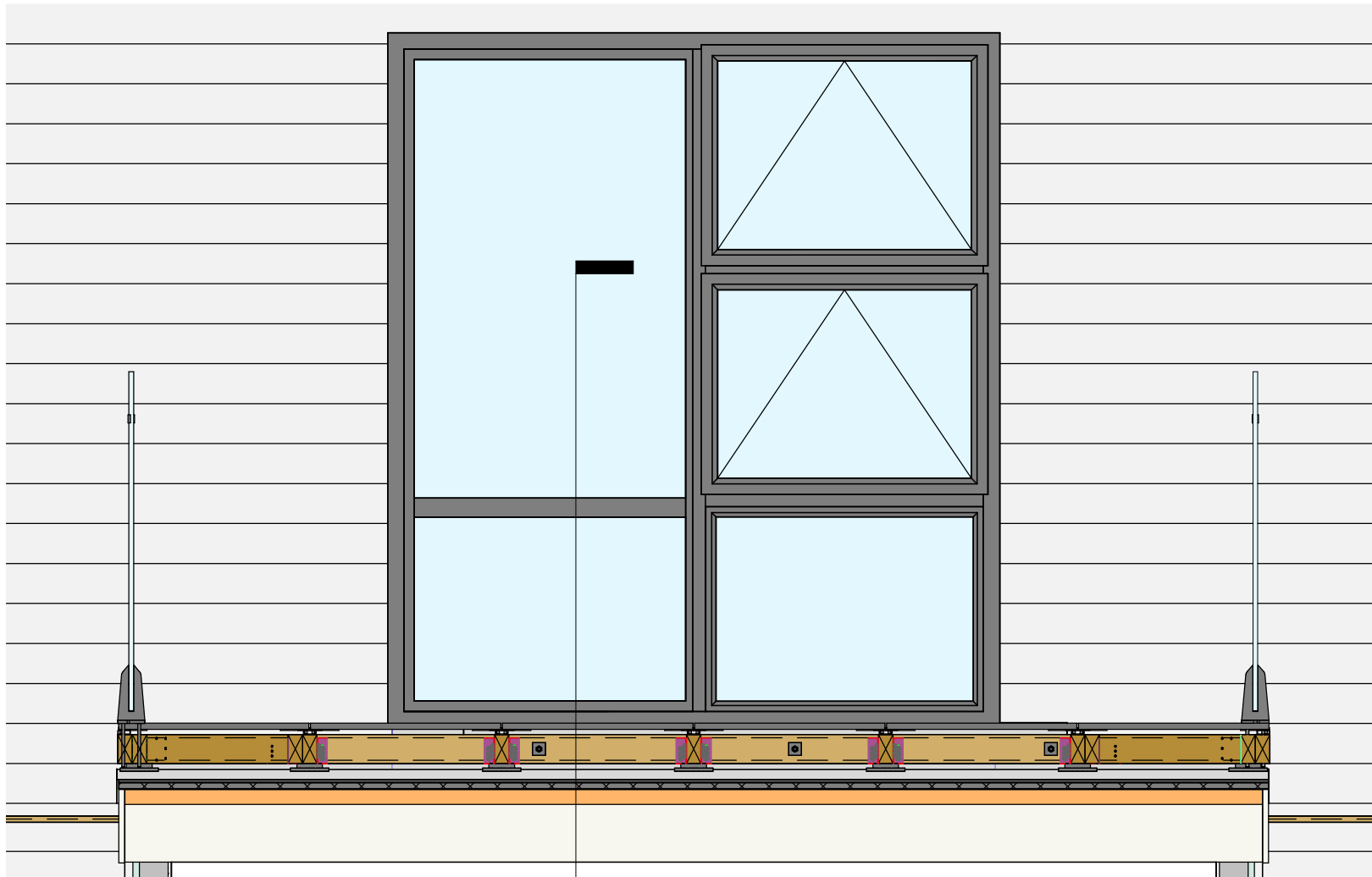
GV_2DKF090T_20



A-A
GV_2DKF090T_20

These drawings relate only to the Glass Vice Floating Timber Deck framing and its fixings. All other elements are shown indicative only.

© 2021. The copyright of this document is the property of Glass Vice Limited and shall not be reproduced, copied, loaned or disposed of directly, or indirectly, nor used for any purpose other than that for which it is specifically furnished without prior consent.

gv_deck_float_090_tile.rvt
All dimensions in millimetres

GLASS VICE[®]
Glass Vice Floating Tile Deck
 90 x 45 mm Timber Framing
 Section B-B

Our review of these drawings relates to the structural elements designed by Airey Consultants Ltd only and as described in documents relation to:

 Job Number: 180297-04
 21/10/2021

Date: Oct 2021
 Scale: 1 : 20
 1.0

Quick Code:

www.glassvice.com
 Phone +64 9 414 6565
 info@glassvice.com

GV_2DKF090T_22

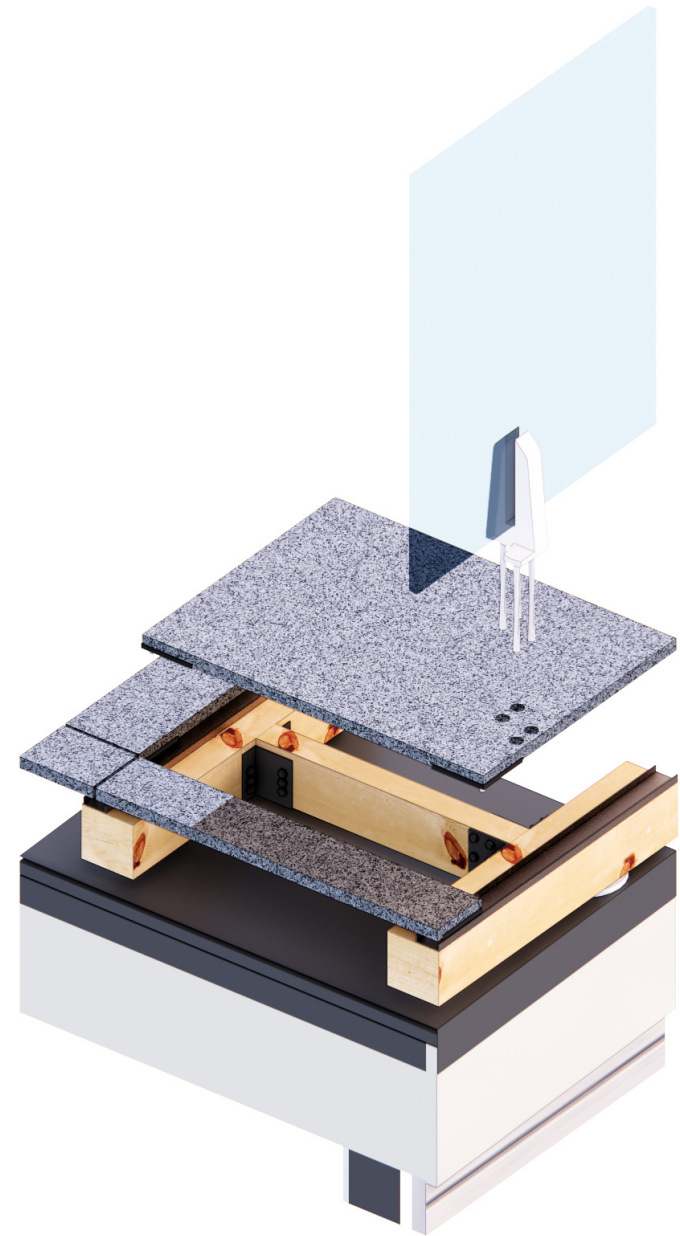
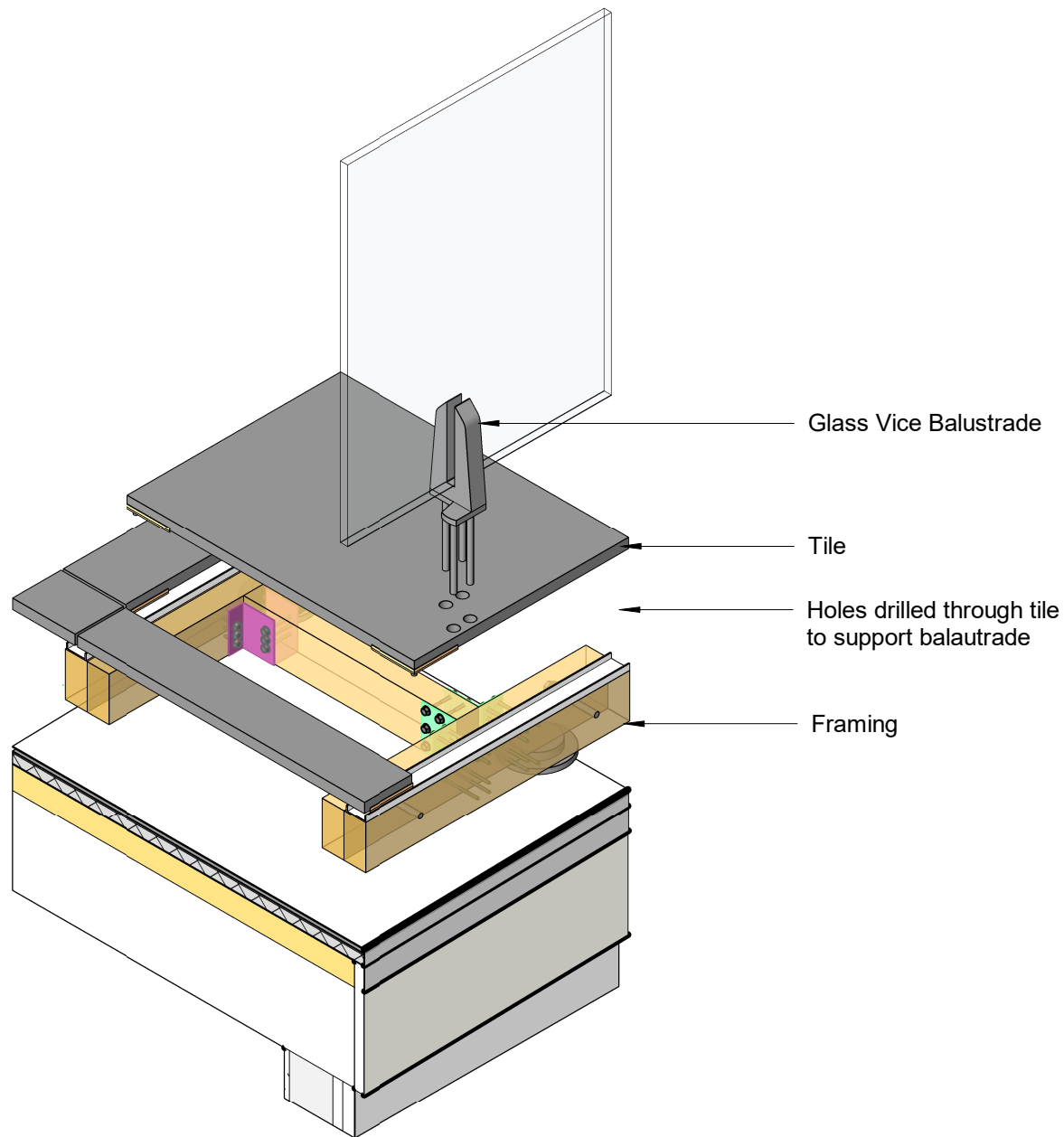

These drawings relate only to the Glass Vice Floating Timber Deck framing and its fixings. All other elements are shown indicative only.

© 2021. The copyright of this document is the property of Glass Vice Limited and shall not be reproduced, copied, loaned or disposed of directly, or indirectly, nor used for any purpose other than that for which it is specifically furnished without prior consent.

Glass Vice Floating Tile Deck

90 x 45 mm Timber Framing
Balustrade Through Tile

GLASS VICE[®]

Our review of these drawings relates to the structural elements designed by Airey Consultants Ltd only and as described in documents relation to:



Job Number: 180297-04
21/10/2021



Date: Oct 2021
Scale: 1 : 1
1.0

Quick Code:

gv_deck_float_090_tile.rvt
All dimensions in millimetres

www.glassvice.com
Phone +64 9 414 6565
info@glassvice.com

GV_2DKF090T_30

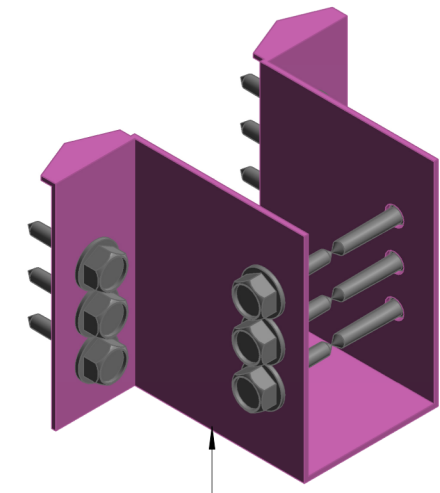
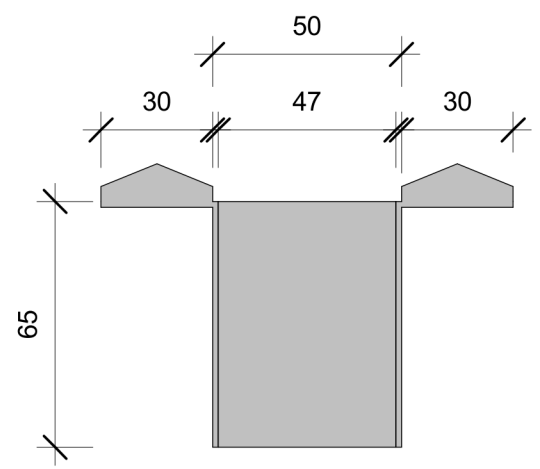
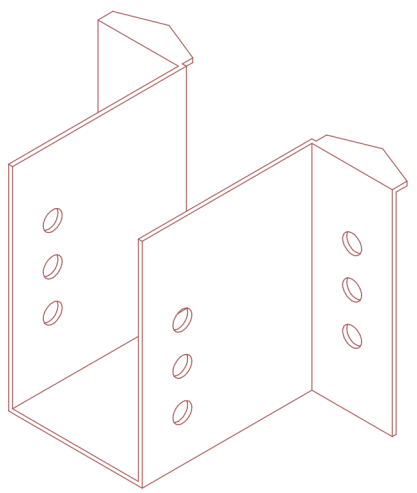

JH90 SS J-Vice Joist Hanger with 6/14g x 25mm s/s Hex Tek Screws into each side of the bracket, 12 total

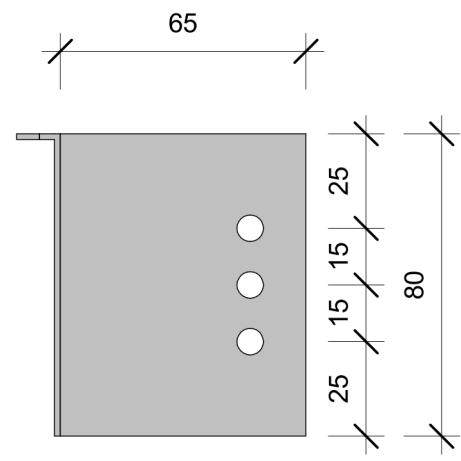
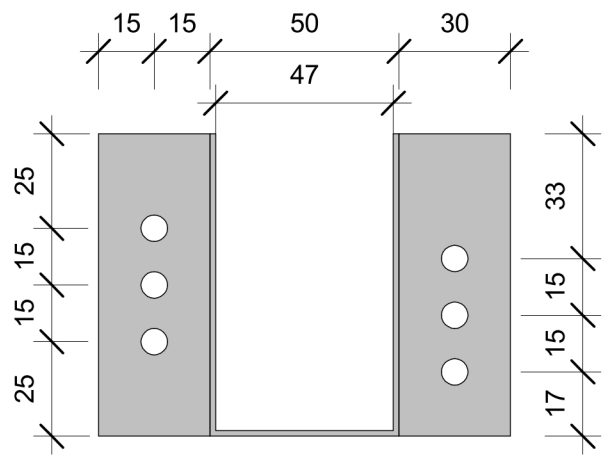

These drawings relate only to the Glass Vice Floating Timber Deck framing and its fixings. All other elements are shown indicative only.

© 2021. The copyright of this document is the property of Glass Vice Limited and shall not be reproduced, copied, loaned or disposed of directly, or indirectly, nor used for any purpose other than that for which it is specifically furnished without prior consent.

GLASS VICE® Glass Vice Floating Tile Deck

JH90 SS J-Vice Joist Hanger

JH90 SS J-Vice Joist Hanger

Our review of these drawings relates to the structural elements designed by Airey Consultants Ltd only and as described in documents relation to:

Job Number: 180297-04
21/10/2021

Date: Oct 2021
Scale: 1 : 1
1.0
Quick Code:

gv_deck_float_090_tile.rvt
All dimensions in millimetres
www.glassvice.com
Phone +64 9 414 6565
info@glassvice.com

GV_3DKF090T_01

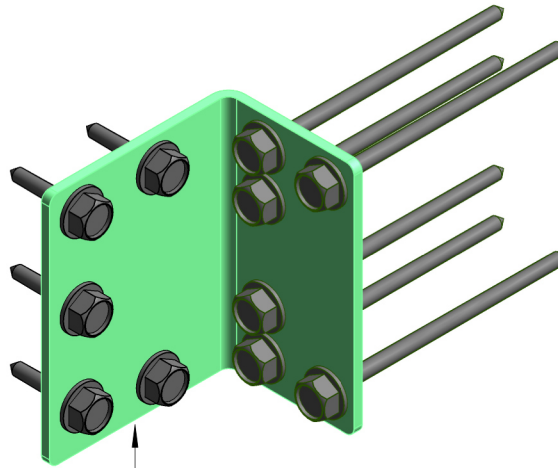
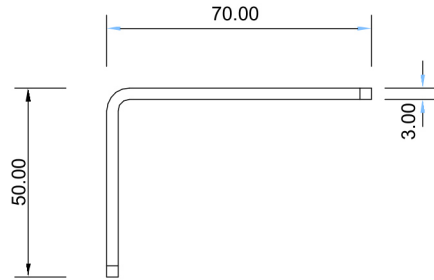

JV88 SS j-Vice Angle Bracket
 5/14g x 25mm s/s Hex Tek Screws
 per side into single joists, 4/14g x
 88mm Hex Tek Screws per side
 into double joists

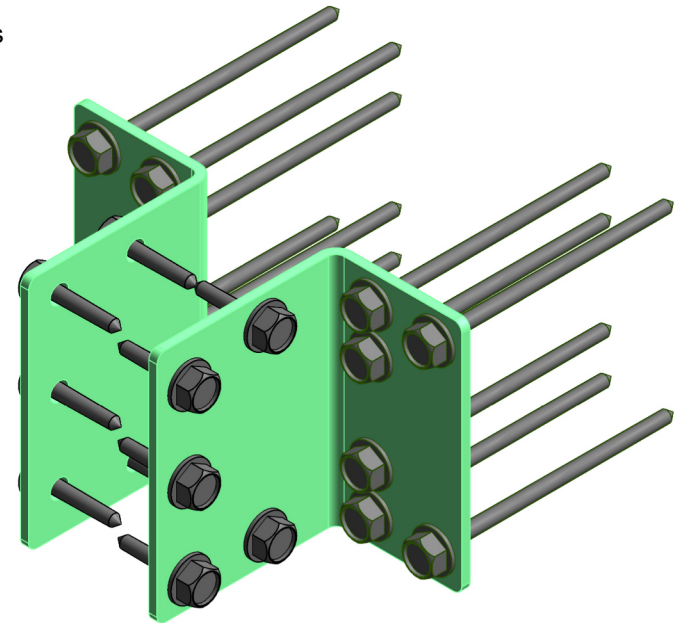
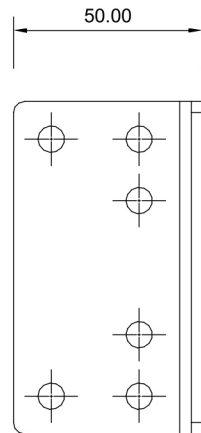
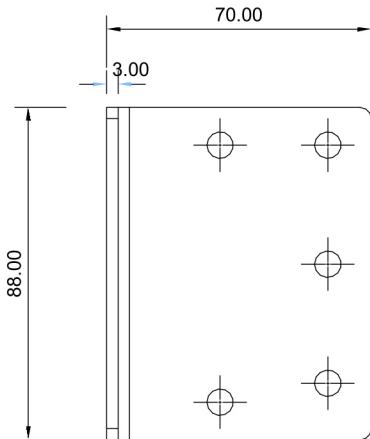

These drawings relate only to the Glass Vice Floating Timber Deck framing and its fixings. All other elements are shown indicative only.

© 2021. The copyright of this document is the property of Glass Vice Limited and shall not be reproduced, copied, loaned or disposed of directly, or indirectly, nor used for any purpose other than that for which it is specifically furnished without prior consent.

GLASS VICE[®]
Glass Vice Floating Tile Deck
 JV88 SS J-Vice Angle Bracket
 JV88 SS J-Vice Angle Bracket

Our review of these drawings relates to the structural elements designed by Airey Consultants Ltd only and as described in documents relation to:

 Job Number: 180297-04
 21/10/2021

Date: Oct 2021
 Scale: 1 : 1
 1.0
 Quick Code:

gv_deck_float_090_tile.rvt
 All dimensions in millimetres
 www.glassvice.com
 Phone +64 9 414 6565
 info@glassvice.com

GV_3DKF090T_02